APPRAISAL SERVICE

- PROBATE
- INSURANCE
- FAIR MARKET

It is essential to obtain appraisals for quality items. Whether selling, settling an estate, or insuring your valuables.

CALL

LUNDS

"The Auctioneers & Appraisers for Vancouver Island"

VICTORIA 386-3308
UP ISLAND 755-1200

NOTES:

.....
.....
.....
.....
.....
.....
.....
.....
.....
.....
.....
.....
.....

Antique & Art Auction

Monday, April 19th 2010
7:00 p.m.
(Doors open at 6:00 p.m. for seating)

Location:
Lunds Showrooms
926 Fort St.
Victoria

Saturday, April 17th, 10 a.m. - 4 p.m.
Sunday, April 18th, 10 a.m. - 4 p.m.
Monday, April 19th, 9 a.m. - 4 p.m.

Catalogue Price: $6:00

LUNDS

AUCTIONEERS & APPRAISERS LTD.
926 Fort Street, Victoria, B.C. Canada V8V 3K2
(250) 386-3308 **1(800) 363-5863**

STANDARD CONDITIONS OF SALE

1. The term "Auctioneers", wherever used below, means LUNDS AUCTIONEERS & APPRAISERS LTD. its employees, officers and agents.

2. The Auctioneers reserve the right to reject any bid. The highest bidder acknowledged by the Auctioneers will be the buyer. In the event of doubt on the part of the Auctioneers as to the validity of any bid, the Auctioneers will have the final discretion either to determine the successful bidder or to reoffer and resell the article in dispute. If any dispute arises after the sale, the Auctioneer's sale record is conclusive.

3. Each and every lot will be on public exhibition one or more days prior to its sale and is sold with all faults and defects and with all errors of description and without guarantee of any kind by the Vendors or the Auctioneers, and the Buyer shall accept it "as is" and without re-course. There is no adjustment or rebate for any item after it has left the Salesrooms. Without limiting the generality of the foregoing all paintings and fine art however catalogued or publicized are sold without warranty or representations of any kind including value, authenticity or attribution.

4. Electrical or other items specifically described to be in working condition should be tested by the buyer before the goods leave the Sales-room.

5. Immediately a lot is sold the Buyer, if required, shall give his name and address and shall forthwith pay the whole of the purchase price. In default of payment the lot may forthwith be put up again and resold. Every lot is to be paid for and taken away by the Buyer before the close of the first business day following the sales session in which the lot was sold. No lot may be removed from the Salesrooms before it has been paid for. Lots may not be removed while the sale is in progress except at the discretion of the Auctioneers.

6. If the Buyer fails to pay for and remove any lot in accordance with Condition 5 above, the Auctioneers in their sole discretion may take necessary action to enforce the sale and to collect expenses and storage charges incurred or charged by them or may at public or private sale without further notice resell the lot for the account of the Buyer, any deficiency arising from such resale including commission, expenses and storage charges to be a charge against and collected from the Buyer. Storage charges commence 24 hours from the date of the sale and interest on overdue accounts is charged at the rate of 2% per month (24% per annum) dating from the day of the sale.

7. The Auctioneers shall not be liable for any default by the Vendor or the Buyer nor be liable in any other way. For all purposes the Auc-tioneers shall be deemed to act as Agent only for a disclosed Principal. The Auctioneers reserve the right to sell as Principal.

8. As a convenience to those unable to attend the sale, the Auctioneers will accept written bids without charge, subject to the Standard Con-ditions of Sale and without responsibility for errors. Telephone or telegraph bids are accepted at the sender's risk and should be confirmed in writing forthwith.

9. The records kept by the Auctioneers shall in all cases be accepted as final in any question as to the prices for which lots are sold or any question as to the Buyer of the lot.

10. The Auctioneers have the right to open the bidding, to refuse any bid, to bid on behalf of the Vendor without announcement, to withdraw lots without previous notice, and to divide any lot or combine any two or more lots, at their sole discretion. A lot may be subject to a reserve imposed by the Vendor.

11. The Auctioneers will exercise all due caution in caring for consignments and auction lots but are not responsible if such be lost, stolen, damaged or destroyed. Consignments are accepted, stored, displayed and put up for sale at the sole responsibility of the Vendor. Title passes to the Buyer immediately on conclusion of the bidding for each lot and thereafter the Buyer is responsible for the lot whether or not it remains on the premises of the Auctioneers. If the consignment or lot be valuable, Vendors and Buyers should so inform their respective insurance companies.

12. Special conditions of sale may be set for any specific auction of for individual lot or lots either by announcement at the time of sale, by publication in a catalogue or by posting with these Standard Conditions of Sale at the Auction.

13. The public is cordially invited to attend exhibitions, pre-auction viewings and sales, but the Auctioneers retain in their sole discretion the right to refuse admittance to any individual.

Thank you for attending this auction.
If you wish to consign - please call us at 250 386 3308
or email us at lunds@lunds.com

The next scheduled Specialty Auctions are:
Antique & Art - Apr 19 2010
BeDazzled - May 04 2010
Collectable - May 18 2010
Decorative Arts - Jun 01 2010
Recorded History - Jun 15 2010
Antique & Art - Jun 28 2010
Fine Art - Jul 05 2010
Collectable - Jul 28 2010
Decorative Arts - Aug 10 2010
Antique & Art - Aug 16 2010
Time Pieces - Aug 31 2010
Enginuity - Sep 28 2010
Decorative Arts - Oct 05 2010
Antique & Art - Oct 18 2010
Fine Art - Oct 25 2010
Ethno World - Nov 09 2010
Collectable - Nov 16 2010
Playland - Nov 30 2010
Decorative Arts - Dec 07 2010
Antique & Art - Dec 13 2010
Fine Art - Dec 20 2010

NOTICE

All lots in this auction are to be paid for and removed no later than 5:00 p.m. the day following the auction.

TERMS: Cash, Cheque, Interac or Credit Card

Each individual lot is subject to a
BUYERS PREMIUM of

20% up to $1000

15% on balance above

7% P.S.T. (Provincial Sales Tax)
5% G.S.T. (Goods & Services Tax)

This Catalogue is available on the
Internet at:
http://www.lunds.com

Antique & Art Auction

Monday, April 19th 2010

Lot # 1

1 18 kt. gold and diamond ring.
$150 - $200

2 19th century Continental enamel vinaigrette.
$75 - $125

3 Sewing box with needle container and thimble top.
$25 - $50

4 Late 19th./early 20th. century amethyst set brooch.
$30 - $60

5 Agate set brooch.
$30 - $60

6 C.W.Dixey & Son London compensating barometer in case.
$25 - $50

7 Braided slide chain set with four opals.
$30 - $60

8 Hallmarked silver vesta.
$25 - $50

9 Decorated hallmarked silver cigarette case.
$30 - $50

10 Gentleman's Certina automatic wristwatch.
$30 - $60

11 Waltham coin silver 18s pocket watch and chain.
$200 - $300

12 Lady's Art Deco Bertmar wrist watch.
$80 - $100

13 Belleek china "black mark" honey pot.
$75 - $100

14 Belleek china "black mark" tea and coffee service.
$150 - $300

15 Belleek china "black mark" caldron shaped cream and sugar and a pitcher.
$50 - $75

16 Belleek china "black mark" cream and sugar and a small bowl.
$25 - $50

17 Belleek china "black mark" cream and sugar and four plates.
$50 - $75

18 Three Belleek china "black mark" shamrock shaped cups and two saucers.
$25 - $50

19 Copeland Spode decorated ceramic pitcher with registered number.
$25 - $50

Lot # 20

20 19th century Japanese lacquered incense box.
$100 - $200

21 19th. century K & B Worcester china shell shaped dish.
$50 - $75

22 Anglo-Indian chip carved box.
$25 - $50

23 Cased brass balance scale.
$25 - $50

24 19th century Japanese carved Kizeruzutsu, Tabako-Ire & pipe, pipe 8" long.
$400 - $500

25 Early 20th century Chinese illustrated book of erotic poems.
$75 - $125

416 19th century pot lid.
$25 - $50

Lot # 417

417 Chinese flambe glazed vase, 9" in height.
$150 - $250

418 Victorian mahogany Wellington chest of drawers.
$600 - $800

419 Rembrandt print.
$100 - $150

420 Pair of small framed oil paintings.
$100 - $200

421 19th century mahogany two tier table.
$100 - $200

422 Pair of cast iron campagne-form garden urns.
$200 - $300

423 19th century carved walnut pedestal in the Chippendale manner.
$400 - $600

424 Pair of 19th. century silver plated wine coasters with armorial crests, diameter 7 inches.
$50 - $100

425 19th century hand blown epergne.
$200 - $400

Lot # 426

426 Coromandel pietra dura inset book slide.
$200 - $300

427 West Persian rug.
$150 - $250

428 19th century copper covered two handled pot.
$25 - $50

429 Two pewter plates.
$50 - $100

430 Asian hand painted lamp.
$50 - $75

431 Tabriz rug.
$200 - $400

432 Late Georgian mahogany fall front bureau.
$250 - $500

433 Late Georgian mahogany hanging corner cupboard.
$150 - $250

434 Georgian mahogany low boy.
$600 - $800

435 Set of four Georgian mahogany side chairs in the Chippendale manner.
$200 - $400

436 Georgian mahogany drop leaf table in the Chippendale manner.
$400 - $600

405 Chinese hand painted charger.
$100 - $150

406 Chinese hand painted charger.
$75 - $125

407 Edwardian style inlaid mahogany corner chair.
$150 - $200

408 Oil painting on board signed Nesta Bowen Horne, 12 in. x 16 in., "Summer Strom".
$75 - $125

409 Oil on canvas s.(Soren Christian) Bjulf (1890-1958), 18 x 22 in., "Interior View".
$200 - $400

410 Print.
$20 - $30

411 Watercolour signed L. Lewis (Lennard) dated 94, 9 1/2"x 13 1/2", Figures and cattle by pond
$400 - $600

412 Pair of 19th century two handled compotes with ormolu decoration, 10 1/2" in height.
$100 - $150

413 Mid Victoria walnut dresser.
$300 - $500

Lot # 414

414 Watercolour signed H. (Henry) C. (Charles) Fox, 13 x 18 in. "Sheep & Shepard on a Country Road"
$300 - $400

Lot # 415

415 Watercolor signed Henry J. Kinnaird, 15 x 11 in. "Near Goring, Surrey".
$300 - $400

26 Chinese painted china shallow dish, diameter 9 1/2 in.
$75 - $125

Lot # 27

27 Chinese cloisonne lidded jar, 8" in height.
$200 - $300

28 Oriental china plate decorated in Imari colours with pierced border, diameter 9 1/2 in.
$50 - $75

29 Woodblock print signed with block- Eisen Tomioka, "Poor Man and Rich Man".
$30 - $60

30 Oriental style watercolour att. to Hilda Hale, "Water Buffalo".
$20 - $30

31 W/c sng.E.M.H (Elizabeth Margart Hopkins)d.1977,8.5"x11.5","Magic Forrest #3" with book.
$150 - $200

32 Pair of carved jade stone birds on stands.
$200 - $300

33 Two Japanese woodblock prints, "Landscapes".
$75 - $150

34 Oriental style watercolour signed Hilda Hale, "Branch with Blossom and Insect".
$50 - $75

35 19th century Chinese framed rank badge.
$50 - $75

36 Japanese woodblock print att. to Yoshinobu-"Tea Ceremony".
$125 - $175

37 Japanese woodblock print signed in block, 8 1/2 x 13 inches, "Geshia".
$75 - $125

38 Japanese woodblock print- "Figure with Fan".
$125 - $175

39 Japanese woodblock print- "Lady".
$125 - $175

40 Japanese woodblock print- "Two Birds on Branch with Blossoms and Butterfly".
$25 - $50

41 Pair of Chinese watercolours, 14 1/2" x 9", "Courtyard Scenes".
$100 - $200

42 Indian miniature painting- Doomilal Duran Das, 9 1/2" x 7 1/2", "Female Musicians".
$75 - $150

43 Oriental watercolour on silk.
$20 - $30

44 Pair of late 19th. century carved walnut Eastlake style parlour chairs.
$75 - $125

Lot # 45

45 Watercolour signed Irene Hoffar Reid, d.1971, 18 x 24 in., "Jarvis Inlet".
$150 - $300

46 19th century oak low boy.
$250 - $350

47 Watercolour signed Stephanie Steel, "Lands End".
$50 - $100

48 Watercolour signed Phyllis Webb, "Mountain Landscape".
$50 - $75

49 Watercolour signed Penny Cote, "Westcoast Carmanah Beach".
$50 - $100

50 Watercolour signed C.F.Barker, 14 1/2 in. x 21 1/2 in., "Mountain Landscape".
$75 - $100

51 Turkish carpet.
$100 - $150

52 Asian framed painting of two cranes.
$25 - $50

53 Framed watercolor on paper signed Hilda Hale d. 1975, "Asian Boat Houses".
$25 - $50

54 Ltd. ed. print signed Karen Severson 8/50, 10 x 14 inches,"Night Chorus".
$50 - $100

55 Continental decorated metalwork tea urn with warmer in a pierced brass three footed base.
$75 - $125

56 Chippendale style mahogany tri-pod tip-up table.
$125 - $150

57 Watercolour signed R. Amos, "Chinese Cemetery".
$50 - $100

58 Unsigned oil painting on canvas, 23 1/2 in. x 19 1/2 in., "Beefeater".
$100 - $200

59 Upholstered wing backed armchair.
$25 - $50

60 Nest of four Chinese painted "Dragon" decorated tables.
$200 - $300

61 Anglo Indian chip carved pedestal base table with inlaid top.
$75 - $100

62 Papier mache silent butler with brush.
$50 - $75

Lot # 63

63 Oriental carved and painted articulated mask 7" in diameter.
$100 - $200

64 Oriental brass tray top table on a folding base.
$50 - $75

65 Hamadan rug with an indigo blue ground field, 5' x 3'6".
$50 - $100

66 Oriental four panel coromandel screen.
$200 - $400

67 Oriental cabinet decorated with semi-precious stones.
$150 - $250

Lot # 68

68 Pastel signed Irene Hoffar Reid, d.1976, 22 x 29 in. "The Lower Garden in Spring".
$100 - $200

393 Chinese champleve jardiniere, 6" in height.
$75 - $100

394 Small Chinese hand painted plate.
$50 - $100

395 Hampton court print.
$25 - $50

396 Victorian carved walnut settee.
$300 - $500

Lot # 397

397 Chinese blue and white vase, 12" in height.
$100 - $150

398 Late Georgian mahogany pedestal table with square top.
$150 - $250

399 Oil painting on canvas signed Wendell Rogers 20" x 30", dated 1974 , "Stormy Seas".
$100 - $200

400 Chinese blue and white charger, dia. 13 1/4 inches.
$75 - $125

Lot # 401

401 Chinese blue and white charger, dia. 17 1/4 inches.
$200 - $400

402 Pair of small enamel decorated baskets, height 4 1/2 in.
$50 - $100

403 Chinese enamel box, 5" diameter.
$60 - $80

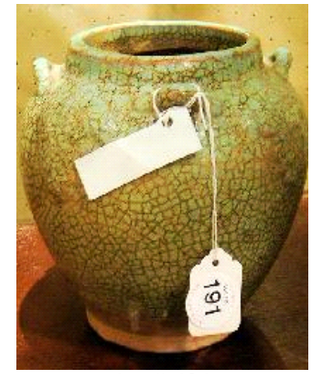

Lot # 404

404 Oriental olive green glazed round pot with grapes decoration.
$175 - $225

367 Staffordshire figure of a lady with vase, height 10 3/4 inches.
$75 - $125

368 Antique copper pot with lid.
$20 - $30

369 19th century mahogany pedestal table.
$150 - $250

370 Victorian mahogany corner chair.
$150 - $250

371 Framed print, "La Rotonde".
$40 - $60

372 Pr.of fr.Japanese woodblock prints sgn.Hiroshi Yoshida-"Misty Day In Nikko" &"Plum Gateway".
$1,250 - $1,750

373 Inlaid mahogany wall barometer.
$800 - $1,200

374 19th. century gilt wall mirror.
$100 - $200

375 Oil painting on board signed Adams Noonan, "Swans Warm Light of the Dawn".
$150 - $250

376 Japanese woodblock print signed Hiroshi Yoshida- "Fugi from Miko", 10 in. x 15 in.
$300 - $500

377 Lot of pewter.
$25 - $50

378 Large Cantonese china covered vase, overall height 15 1/2 inches.
$75 - $100

379 Georgian mahogany bow front chest of drawers.
$250 - $500

380 Mahogany side chair.
$30 - $50

381 Victorian mahogany Sutherland table.
$200 - $300

382 Victorian burl walnut cellaret sgn. Bramah, London.
$800 - $1,200

383 Green glass lustre.
$20 - $40

384 Victorian rosewood side chair.
$20 - $30

385 19th century copper kettle.
$25 - $50

386 Late Georgian mahogany pedestal table.
$150 - $250

387 Copper and brass scuttle.
$25 - $50

388 Malayer runner.
$100 - $150

389 Copper two handled pot with two handled cover, overall height 12 1/4 inches.
$75 - $100

390 Marble top side table.
$50 - $100

Lot # 391

391 Watercolour signed Clara Montallia, 21 1/2 in. x 30 in., "Rowing to Sailboats".
$350 - $550

Lot # 392

392 South Asian bronze figure, 11 1/2" in height.
$150 - $200

69 Carved oak pierced freeze-1881.
$25 - $50

70 Oriental painted porcelain plaque in a hardwood frame,"Figures Crosing Bridge in Landscape".
$100 - $150

71 Edwardian style inlaid mahogany chair.
$30 - $60

72 Brass jelly pot.
$50 - $75

73 Late Victorian small carved end table.
$30 - $60

74 Ajarbijani long rug.
$100 - $150

75 Five watercolours by W. Bates.
$100 - $200

76 Regency mahogany fold-over tea table.
$1,000 - $1,500

77 Watercolour signed (Doreen) Johnson, 10 3/4 in. x 5 3/4 in., "Roadside Chickory".
$50 - $75

78 Oil painting on canvas signed M. Hackenberg after Jules Blaas, "Racing Slovakian..."
$200 - $300

79 Watercolour attributed to Grace Pollock, 5 1/2 in. x 9 1/2 in., "Cathedral".
$25 - $50

80 Chinese bamboo brush pot with deep carving, 11" in height.
$100 - $125

81 Mahogany chair with built in attached shelf.
$50 - $100

82 Camphorwood chest with carved inside cabinet drawers.
$50 - $100

83 Ajarbijani runner.
$100 - $150

84 Middle Eastern long rug.
$125 - $175

85 Two Victorian needlepoint upholstered side chairs.
$75 - $125

86 Chinese porcelain part dinner service.
$100 - $200

87 Victorian mahogany Sutherland table.
$100 - $200

88 Mixed media on board, "Cats Crying at Moon".
$100 - $150

89 Victorian hand painted purple glass vase.
$40 - $60

Lot # 90

90 Pastel on paper signed Irene Hoffar Reid, d.1975, 23 x 31 in. "The Ocean Spary Bush, Windward".
$150 - $300

90A Chinese carved wooden figure of a seated Guan Yin, 40" in height.
$300 - $400

91 Afghani flat woven prayer rug, 4'6"x 2'6".
$30 - $50

92 19th. century French mule chest.
$300 - $500

93 Late 19th. century carved walnut Eastlake style parlour chair with needlework upholstery.
$50 - $75

94 Oriental porcelain perfume bottle with silver top.
$30 - $60

95 19th. century Derby painted china bud vase, height 3 3/4 inches.
$50 - $75

96 Continental porcelain dresser bottle with ormolu mounts.
$50 - $100

97 Chinese hand painted mug signed, 4" in height.
$100 - $125

98 Six small Staffordshire dogs.
$30 - $60

99 19th. century mother of pearl fan with beaded lace decoration.
$50 - $75

100 Tortoise shell cigarette case.
$100 - $150

101 Brass Indian deity.
$40 - $60

102 19th century gilt bronze Thai Buddha.
$100 - $150

103 Staffordshire dog.
$25 - $50

104 Victorian upholstered couch.
$50 - $100

105 Blue upholstered child's sofa.
$50 - $100

106 Azarbijani runner.
$100 - $200

107 Azarbijani runner.
$100 - $200

108 Two Victorian balloon backed side chairs.
$50 - $75

109 Seven piece Davenport hand painted luncheon set.
$600 - $800

110 Victorian drop leaf barley twist oak table.
$200 - $300

111 19th century walnut side chair.
$50 - $75

112 Victorian walnut side chair.
$30 - $50

Lot # 113

113 Oil on board signed verso Irene Hoffar Reid, 20 x 30 in. "Catherine Tom & Tinker-bell Asleep".
$300 - $500

114 Canadian ash single drawer work table.
$75 - $125

115 Green leather chair.
$75 - $125

116 Victorian mahogany corner cupboard.
$200 - $300

117 Flip top side table.
$75 - $125

118 Pair of watercolours signed Cosette Buser, "Mushrooms".
$25 - $50

119 Hamadan runner.
$50 - $100

120 South Persian runner.
$50 - $100

121 Coal scuttle.
$30 - $50

122 Late Victorian platform rocker.
$75 - $125

123 Watercolour signed John Whittill dated 1978, "The Boating Lake in The Retiro Madrid".
$50 - $75

351 Copper kettle.
$25 - $50

352 19th century mahogany straight front chest of drawers.
$500 - $700

353 Kurdish rug.
$25 - $50

354 Cylindrical brass umbrella stand with lion mask bail handles.
$50 - $75

355 19th century guilt decorated pink glass vase.
$50 - $75

356 19th. century salt glazed pitcher with pewter lid by Ridgway & Son height 8 in.
$75 - $100

357 19th. century salt glazed pitcher by W.Ridgway Son & Co., height 10in.
$75 - $125

358 19th. century salt glazed pitcher by Ridgway Son & Co., height 7 1/2 in.
$50 - $75

359 Lot of cups and saucers.
$25 - $50

Lot # 360

360 English porcelain ink stand.
$150 - $250

361 Set of four 19th. century Wedgwood Majolica green glazed dishes.
$150 - $200

Lot # 362

362 Cased compass.
$100 - $150

363 Oil painting on canvas signed V.D'Auria, 24 in. x 46 in., "Italian Coastal Fishing".
$1,500 - $3,000

Lot # 364

364 French marble mantel clock, Japi Freres.
$100 - $200

365 19th century oak sideboard.
$400 - $600

366 Pair Staffordshire figures.
$50 - $100

329 Three 19th century platters.
$100 - $200

Lot # 330

330 Oil on canvas signed verso Irene Hoffar Reid, 20 x 28 in. "Lighthouse at Entrance to Narrows".
$300 - $500

331 18th century Dutch court cupboard.
$500 - $700

332 Copper pitcher.
$75 - $100

Lot # 333

333 Pair of French hand painted figurines 9 1/2" in height.
$150 - $300

334 Staffordshire china figure- "Child and Sheep".
$50 - $75

335 Continental china figurine of a lady with a rose.
$50 - $100

336 Two Continental china figure groups of standing courting couples,hts. 6 in. x 5 in.
$50 - $75

337 Three Copeland picture plates.
$15 - $30

339 Continental figural candlestick.
$100 - $200

340 Chinese celadon vase with blue enamel and foo dog decoration.
$600 - $800

341 19th century copper two handled pot.
$20 - $40

Lot # 342

342 Brass and ivory bound walnut book slide.
$100 - $200

343 Oak writing desk with inset leather top.
$200 - $300

344 Brass fireplace fender.
$50 - $100

345 Hamadan runner.
$100 - $150

346 Watercolour signed Henry Bacon-1863 8 in. x 6 1/2 in., "Portrait of a Lady".
$150 - $300

347 Watercolour signed Merril Peck, dated 1981, "Untitled Portrait".
$75 - $125

348 Laten Victorian hall chair.
$75 - $125

349 Copper watering can.
$75 - $100

350 Inlaid coromandel dresser box.
$50 - $100

124 Satinwood drop leaf table.
$100 - $200

Lot # 125

125 Oil on canvas signed Irene Hoffar Reid, c.1965, 34 x 26 in. "Autumn".
$500 - $750

126 Late 19th century platform rocking chair.
$50 - $75

127 Side table.
$50 - $75

128 Milk glass epergne.
$25 - $50

129 Slipper chair.
$50 - $75

130 Framed oil painting on canvas.
$50 - $75

Lot # 131

131 Framed watercolour bearing initials ABY (A.B. Yeats), d.1951, 10"x8 1/2" "East Chitlington, Sussex"
$150 - $250

132 Etching and Aquatint signed Luigi Kasimir, 23"x 17 1/2", "London Middle Tower".
$250 - $500

133 Oil painting on board signed Phyl Rowbottom, "Derby Day Kitsalano Beach, Vancouver".
$40 - $60

Lot # 134

134 Limited edition print signed John Snow.
$200 - $300

135 Watercolour attributed to Grace Pollock, 6 1/2 in. x 9 1/2 in., "European Mountain Town".
$30 - $60

136 Watercolour indistintly signed, "Figures in front of Village Church".
$25 - $50

137 Oil painting on canvas by Shawn Shepard, "Carrots and Asparagus".
$100 - $150

138 Three prints.
$50 - $100

139 Oak bound steamer trunk, c. 1900.
$100 - $150

140 Victorian mahogany upholstered slipper chair.
$40 - $60

141 Azarbijani runner.
$50 - $100

142 19th century oak tressel base bench.
$100 - $150

143 Coloured picture on paper signed Fontana, 1949, 7 3/4"x 9 3/4", "Concetto Spaziale".
$50 - $100

144 Oil/ pastel painting signed Helen Jacques, "Starring at the..".
$40 - $60

145 Turkaman rug, 4'3"x3'5".
$200 - $300

146 Late 18th./early 19th. cen. framed needlework panel of a marching man with peg leg.
$125 - $175

147 Chinese wall hanging.
$25 - $50

148 19th century mahogany corner wall cupboard.
$100 - $150

149 19th century green leather upholstered oak armchair.
$100 - $150

150 Watercolour attributed to Grace Pollock, 11 in. x 15 in., "Isle of Ely".
$50 - $75

151 Watercolour signed Grant Fuller, "Reclining Nude".
$100 - $200

152 Antique cash register.
$100 - $150

153 Hamadan runner.
$100 - $200

154 Set of European hand painted plates.
$50 - $100

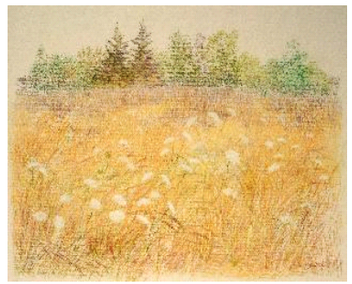

Lot # 155

155 Pastel signed Irene Hoffar Reid, d.1974, 25 x 19 in., "Untitled, Feild of Queen Anne's Lace
$100 - $150

Lot # 156

156 Oil on canvas signed Irene Hoffar Reid, d.1961, 24 x 36 in. "The Garden".
$300 - $500

157 19th century Chinese figural decorated plate.
$75 - $125

158 Inlaid oak dresser box.
$25 - $50

159 Walnut highboy.
$250 - $350

304 Set of six Continental china figurines of soldiers including Napoleon.
$100 - $150

305 African carved wooden scull top mask with human face.
$50 - $100

306 Set of four Continental china figurines- D'Artagnan and the Three Musketeers.
$100 - $150

307 Carved and painted "Wild Man" mask.
$20 - $40

308 Chinese embroidered "Dragon" robe.
$150 - $200

309 Oak ice bucket.
$10 - $20

310 B & W print signed in plate Maxwell Bates 1970, 16 1/4" x 25 1/2", "Polygraph".
$250 - $500

311 Inlaid oak china cabinet.
$200 - $400

312 Set of five mahogany chairs.
$600 - $700

313 Ebony strung mahogany double pedestal dining table.
$400 - $600

314 Victorian burl walnut dresser box with fitted interior.
$100 - $200

315 Victorian beaded tray.
$30 - $60

316 Watercolour signed Stephanie Steel, "February Water".
$50 - $100

317 Pair of oil paintings on board sgn. A. Mallow, "Spanish Portraits".
$150 - $250

318 Painting signed John Absolon, d. 1815-1895,
$100 - $200

319 Comport with gilt metal mounts with turquoise ground, 8" dia. x 8" in height.
$150 - $200

320 Pair of pottery spaniels, 6 1/2".
$50 - $75

321 Secretary desk.
$200 - $400

322 Sarouk carpet, approx. 18'x 9'.
$1,000 - $1,500

Lot # 323

323 Two Chinese blue and white teapots, 9 1/2" & 8 1/2" in height.
$200 - $300

324 19th century chevron parquetry inlaid fold-over card table with baize lined surface.
$150 - $300

325 Edwardian inlaid mahogany dresser mirror.
$50 - $100

326 Walnut sideboard with Art Nouveau influences.
$250 - $350

327 Five watercolours by William Ongley Miller.
$300 - $400

328 Late 19th century carved oak side chair.
$100 - $150

278 Oriental inside painted glass snuff bottle with green raised decoration.
$25 - $50

279 Pair of Chinese hand painted teacups
$25 - $50

280 Pair of Georgian silver sugar tongs.
$20 - $30

281 Lot of blue and white china, etc.
$25 - $50

282 Georgian silver toddy ladle.
$50 - $75

283 Silver plated wine coaster.
$30 - $60

284 Pair of late 19th. century silver plated meat skewers.
$20 - $30

285 Japanese lacquered dresser box.
$20 - $40

Lot # 286

286 Oriental fruit dish, 'Qing'.
$200 - $300

287 Oriental five coloured double boil cook pot with lid.
$150 - $250

288 Pre-Colombian pottery figure holding a pot possibly Chimu culture Peru, 6" height.
$100 - $200

289 Inuit soapstone carved head signed Josie, height 3 inches,
$50 - $100

290 Inuit carved walrus tusk seal shaped cribbage board, 9".
$200 - $300

291 Inuit carved soapstone bird.
$50 - $75

292 Lot of Asian hand painted finger bowls.
$20 - $40

294 Chinese lemon glazed vase, 6 1/2" in height.
$80 - $100

295 Oriental olive shaped pot with earthern glazed with leaves.
$75 - $125

296 Oriental set of two blue and white dishes painted with happy children, Ming dynasty.
$200 - $300

297 Chinese pink glaze lidded jar with calligraphy, 7 1/2" in height.
$100 - $125

298 Chinese pottery handled vessel, 6".
$75 - $125

299 Oriental blue and white teapot, goblet and celadon dish with turtle decoration.
$100 - $125

Lot # 300

300 Oriental brown and black glazed vase.
$175 - $225

301 Native carved and stained cedar mask, height 8 1/4 in.
$25 - $50

302 Pair of 19th century blue and white Chinese bowls.
$80 - $100

303 Continental china figurine of Napoleon, height 12 1/2 in.
$75 - $100

160 Canadiana late 19th. century hanging pressed back cabinet.
$100 - $150

Lot # 161

161 Pastel signed Irene Hoffar Reid, d.1972, "Vine Maples in Autumn".
$100 - $150

Lot # 162

162 Watercolour signed Irene Hoffar Reid, d.1969, 30 x 23 in. "Cartright Garden in the Spring".
$150 - $250

Lot # 163

163 Watercolour signed Irene Hoffar Reid, d.1971, 18 x 22 in. "First Snow on the Beach".
$100 - $150

164 Monoprint signed Irene Hoffar Reid, d.1970, 24 x 20 in. "Untitled Sea Flower".
$50 - $75

165 White painted pine hanging cabinet.
$25 - $50

166 19th century oak chest of drawers.
$200 - $300

167 Three gun stock chairs.
$50 - $100

168 Five pieces of "redware" pottery.
$30 - $50

169 Watercolour signed possibly Carl Oppermann, "Bathing-West Vancouver Coast".
$25 - $50

170 Pair of flow blue plates.
$50 - $75

171 Pencil drawing signed Edward Goodall 1940, 5 1/2 in. x 8 1/2 in., "House".
$30 - $60

172 Mixed media on paper, "Church".
$30 - $60

Lot # 173

173 Pastel signed Irene Hoffar Reid, d.1975, 22 x 15 in. "Manning Park".
$100 - $150

Lot # 174

174 Pastel signed Irene Hoffar Reid, d.1973, 18 x 24 in. "From Hill Island".
$100 - $150

Lot # 175

175 Pastel on paper signed Irene Hoffar Reid, d. 1971, "Jarvis Inlet".
$100 - $150

176 19th century walnut warmer.
$20 - $40

177 Limoges china platter.
$20 - $40

178 Watercolour signed E. Sartain, "Johnny Jump-ups".
$25 - $50

179 Lot of Imari decorated porcelain.
$25 - $50

180 Large 19th century blue and white transfer ware dishes.
$100 - $200

181 Pine 24 pane flat-to-the-wall.
$1,500 - $2,000

Lot # 182

182 Pastel signed Irene Hoffar Reid, d.1973, 18 x 24", "Rocky Point Beach at Sidney".
$100 - $150

Lot # 183

183 Watercolour signed I.H.R. (Irene Hoffar Reid), 15 x 20 in., "Ambleside".
$100 - $200

184 Pastel signed I.R.H. (Irene Hoffar Reid), d.1973, 18 x 24","Coast Line, Towards Jarvis Inlet".
$75 - $125

259 Cantonese oval platter.
$50 - $100

260 Cantonese hand painted triangular platter.
$50 - $100

261 Cantonese hand painted bowl.
$50 - $100

262 Cantonese hand painted bowl.
$75 - $125

263 Malayer rug.
$100 - $200

264 Watercolour signed R. Amos, "Farm Beacon Hill".
$50 - $100

265 Framed sampler.
$50 - $75

Lot # 266

266 Japanese inlaid metal vase signed, 11" in height.
$150 - $250

267 Victorian mahogany pedestal table.
$150 - $250

268 Anglo Indian ornate hallstand.
$100 - $200

269 Victorian carved walnut parlour chair.
$75 - $125

Lot # 270

270 Pastel signed Irene Hoffar Reid, d.1983, 22 x 30 in. "Ocean Spray Bush, Sidney".
$100 - $150

271 Watercolour signed Irene Hoffar Reid, 13 x 23 in., "The Cabbage Field".
$75 - $125

272 Inlaid table top desk.
$150 - $250

273 Dutch 19th century oak chest of drawers.
$300 - $500

274 Oil on board, indistinctly signed, "Orchard with River".
$100 - $200

Lot # 275

275 Pastel signed Irene Hoffar Reid, 23 x 30 in., "Skunk Cabbage in the Spring".
$100 - $150

276 19th. century burl walnut lap desk.
$125 - $175

277 Canadian fruitwood work table.
$75 - $125

230 Mahal runner.
$75 - $125

Lot # 231

231 Oil on canvas signed verso Irene Hoffar Reid, 30 x 22 inches, "Gordon Cat".
$300 - $500

232 Chinese green glazed vase, 17 1/2".
$100 - $125

233 Silver plated platter.
$25 - $50

234 Pair of carved walnut side cabinets in the Asian style.
$400 - $600

235 Late Victorian upholstered armchair.
$150 - $200

236 Mahogany drop leaf table.
$100 - $150

237 Pair of late 19th century Chinese ceramic monkeys.
$100 - $150

238 Pair of Japanese cloisonne vases with narrow necks and dragon decoration, 5" in height.
$125 - $175

239 Oriental blue and white caddy, 3" in height.
$60 - $80

240 Blue and white vase with foliate decoration, 7 1/2" in height.
$75 - $125

241 Elephant motif pen desk set.
$25 - $35

242 Brown glazed bottle with floral decoration, 'Ju' Qin Tai Nan.
$75 - $125

243 Oriental tray with small cups, 'Tang'.
$200 - $300

244 Pair of Victorian mahogany balloon back chairs.
$50 - $100

245 Inlaid mahogany pedestal table.
$100 - $200

246 Oil on board signed with monogram- Harold Mortimer Lamb d.1935,20"x24", "Sailing-Bowen Island".
$100 - $300

247 19th century lap desk.
$20 - $40

248 Victorian inlaid burl walnut low table.
$300 - $500

249 Azarbijani runner.
$100 - $200

250 Azarbijani runner.
$100 - $200

251 Oak butters tray & stand.
$75 - $125

252 Victorian carved walnut settee.
$250 - $500

253 Two unframed prints.
$20 - $30

254 Pair of turkey work upholstered footstools.
$20 - $30

255 Hand painted papier mache bowl on stand.
$25 - $50

256 Inlaid mahogany pedestal table.
$50 - $100

257 Lot of Famille Rose china.
$75 - $125

258 Georgian style cross banded mahogany double pedestal dining table with a set of 6 chairs.
$1,500 - $2,000

185 Pastel signed Irene Hoffar Reid, d.1973, 18 x 24", "Logging Camp, Jervis Inlet".
$50 - $75

186 Canadiana pine fall front desk.
$100 - $150

187 Watercolour signed Reg. Hayward, dated 1969.
$50 - $100

188 Brass colander.
$25 - $50

189 19th century Oriental blue and white ginger jar on stand.
$50 - $75

190 Burl walnut chefrobe in the Queen Anne manner.
$250 - $350

191 Chinese embroidered blue ground robe.
$50 - $100

192 Monoprint signed Irene Hoffar Reid, 19 x 24 in., "Princess Louisa Inlet, Echo Rock".
$50 - $75

193 Watercolour signed Stephanie Steel, "Sheltered Water".
$25 - $50

194 Watercolour signed Arthur Checkley 10" x 14", "Landscape".
$100 - $150

195 Pair of 19th. century blue glass vases with Greek key design, height 7 1/2 in.
$50 - $75

196 Framed miniature watercolour, "In for the Catch".
$20 - $30

197 Figurine of a young boy walking.
$25 - $50

198 Oriental wine cup.
$15 - $25

Lot # 199

199 Oriental pottery bowl.
$100 - $200

200 Oriental mini celadon bowl.
$20 - $30

201 Oriental pottery dish.
$75 - $125

202 19th century French mahogany buffet.
$250 - $500

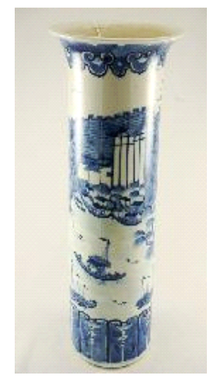

Lot # 203

203 Chinese blue and white cylindrical vase, 14" in height.
$250 - $300

204 Oriental bowl with floral decoration.
$100 - $200

205 Oriental blue and white trumpet neck vase, 9" in height.
$100 - $125

206 Framed watercolour signed Husband, Dated 1981, "February Afternoon on Peace Lake".
$50 - $100

207 Mixed media on paper signed R. A. Harrold, d.1987, "Forest".
$50 - $100

208 Ltd. ed. print signed P. Beer, 19/25 "Country Cats".
$75 - $125

209 Watercolour signed K.Hanquist-29 7 in. x 9 in., "Bruxelles(Harbour)".
$75 - $100

210 Limited edition print signed Beau Dick, 1979, numbered 190/195.
$50 - $75

211 Limited edition print signed Onley, 24/50,"Passage Point".
$100 - $200

212 Limited edition print signed Henry Hunt, 112/170, "Eagle and Wild Woman".
$125 - $175

213 Two cut glass decanters.
$20 - $30

214 Oriental Large plate painted with blue solid circle in centre and pattern on white glaze.
$75 - $125

215 Malayer runner.
$100 - $200

Lot # 216

216 Chinese celadon lidded jar with butterfly decoration and over glaze enamels, 8.5".
$250 - $300

217 Edwardian mahogany music cabinet.
$100 - $200

218 Two floral hooked carpets.
$75 - $125

219 Four American federal hitchcock chairs.
$100 - $200

220 Three pewter warmers.
$100 - $200

221 Chinese brass dragon decorated teapot.
$20 - $30

222 Four small watercolours signed M.S. (Myfanwy Spencer Pavelich) 1 dated 1925,"Birds".
$100 - $150

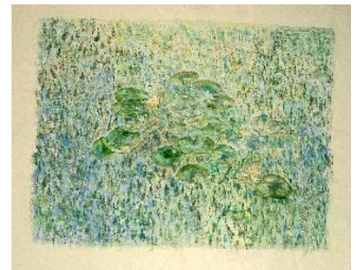

Lot # 223

223 Watercolour signed Irene Hoffar Reid, d.1972, 25 x 17 in., "The Pool in the Campbell's Garden".
$100 - $200

Lot # 224

224 Pastel signed Irene Hoffar Reid, d.1975, 22 x 31 in., "Pitt Lake".
$100 - $200

225 Canadiana style drop leaf desk.
$100 - $200

226 Red upholstered armchair.
$25 - $50

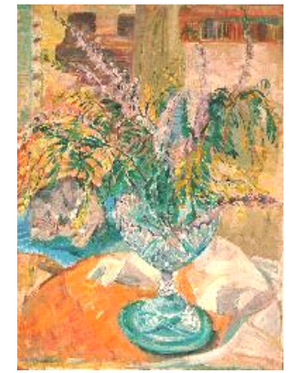

Lot # 227

227 Oil on board signed Irene Hoffar Reid, 20 x 16 in. "Flower Study".
$250 - $350

Lot # 228

228 Pastel on paper signed Irene Hoffar Reid, d.1969, 24 x 18 in., "Queen Anne's Lace".
$100 - $200

229 Monoprint signed Irene Hoffar Reid, d.1972, 25 x 17 in., "Princess Louise Inlet, Waterfalls".
$50 - $75