

APPRAISAL SERVICE

- PROBATE
- INSURANCE
- FAIR MARKET

It is essential to obtain appraisals for quality items. Whether selling, settling an estate, or insuring your valuables.

CALL

LUNDS

"The Auctioneers & Appraisers for Vancouver Island"

VICTORIA 386-3308
UP ISLAND 755-1200

- It is essential to obtain appraisals for quality items. Whether selling, settling an estate, or insuring your valuables.*

LUNDS

VICTORIA 386-3308
UP ISLAND 755-1200

[illegible]

Saturday July 24th, 10 a.m. - 4 p.m.
Monday July 26th, 9 a.m. - 6 p.m.
Tuesday July 27th, 9 a.m. - 5 p.m.

LUNDS

AUCTIONEERS & APPRAISERS LTD.
926 Fort Street, Victoria, B.C. Canada V8V 3K2
(250) 386-3308 **1(800) 363-5863**

STANDARD CONDITIONS OF SALE

1. The term "Auctioneers", wherever used below, means LUNDS AUCTIONEERS & APPRAISERS LTD. its employees, officers and agents.

2. The Auctioneers reserve the right to reject any bid. The highest bidder acknowledged by the Auctioneers will be the buyer. In the event of doubt on the part of the Auctioneers as to the validity of any bid, the Auctioneers will have the final discretion either to determine the successful bidder or to reoffer and resell the article in dispute. If any dispute arises after the sale, the Auctioneer's sale record is conclusive.

3. Each and every lot will be on public exhibition one or more days prior to its sale and is sold with all faults and defects and with all errors of description and without guarantee of any kind by the Vendors or the Auctioneers, and the Buyer shall accept it "as is" and without re-course. There is no adjustment or rebate for any item after it has left the Salesrooms. Without limiting the generality of the foregoing all paintings and fine art however catalogued or publicized are sold without warranty or representations of any kind including value, authenticity or attribution.

4. Electrical or other items specifically described to be in working condition should be tested by the buyer before the goods leave the Sales-room.

5. Immediately a lot is sold the Buyer, if required, shall give his name and address and shall forthwith pay the whole of the purchase price. In default of payment the lot may forthwith be put up again and resold. Every lot is to be paid for and taken away by the Buyer before the close of the first business day following the sales session in which the lot was sold. No lot may be removed from the Salesrooms before it has been paid for. Lots may not be removed while the sale is in progress except at the discretion of the Auctioneers.

6. If the Buyer fails to pay for and remove any lot in accordance with Condition 5 above, the Auctioneers in their sole discretion may take necessary action to enforce the sale and to collect expenses and storage charges incurred or charged by them or may at public or private sale without further notice resell the lot for the account of the Buyer, any deficiency arising from such resale including commission, expenses and storage charges to be a charge against and collected from the Buyer. Storage charges commence 24 hours from the date of the sale and interest on overdue accounts is charged at the rate of 2% per month (24% per annum) dating from the day of the sale.

7. The Auctioneers shall not be liable for any default by the Vendor or the Buyer nor be liable in any other way. For all purposes the Auctioneers shall be deemed to act as Agent only for a disclosed Principal. The Auctioneers reserve the right to sell as Principal.

8. As a convenience to those unable to attend the sale, the Auctioneers will accept written bids without charge, subject to the Standard Conditions of Sale and without responsibility for errors. Telephone or telegraph bids are accepted at the sender's risk and should be confirmed in writing forthwith.

9. The records kept by the Auctioneers shall in all cases be accepted as final in any question as to the prices for which lots are sold or any question as to the Buyer of the lot.

10. The Auctioneers have the right to open the bidding, to refuse any bid, to bid on behalf of the Vendor without announcement, to withdraw lots without previous notice, and to divide any lot or combine any two or more lots, at their sole discretion. A lot may be subject to a reserve imposed by the Vendor.

11. The Auctioneers will exercise all due caution in caring for consignments and auction lots but are not responsible if such be lost, stolen, damaged or destroyed. Consignments are accepted, stored, displayed and put up for sale at the sole responsibility of the Vendor. Title passes to the Buyer immediately on conclusion of the bidding for each lot and thereafter the Buyer is responsible for the lot whether or not it remains on the premises of the Auctioneers. If the consignment or lot be valuable, Vendors and Buyers should so inform their respective insurance companies.

12. Special conditions of sale may be set for any specific auction of for individual lot or lots either by announcement at the time of sale, by publication in a catalogue or by posting with these Standard Conditions of Sale at the Auction.

13. The public is cordially invited to attend exhibitions, pre-auction viewings and sales, but the Auctioneers retain in their sole discretion the right to refuse admittance to any individual.

NOTICE

All lots in this auction are to be paid for and removed no later than 5:00 p.m. the day following the auction.

TERMS: Cash, Cheque, Interac or Credit Card

Each individual lot is subject to a
BUYERS PREMIUM of

20%

+

7% P.S.T. (Provincial Sales Tax)
5% G.S.T. (Goods & Services Tax)

This Catalogue is available on the
Internet at:
<http://www.lunds.com>

TopNotch Auction

Tuesday, July 27th 2021



Lot # 1

1 Swiss Grand Format Sublime Harmonie Piccolo Music Box By Paillard, 15 Cylinders, 52 1/2" wide.

\$5,000 - \$10,000



Lot # 3

3 Antique Clear Crystal Quartz Snuff Bottle, 2".

\$500 - \$750



Lot # 2

2 Reuge Musical Box.

\$1,500 - \$2,000

Thank you for attending this auction.

If you wish to consign - please call us at 250 386 3308
or email us at lunds@lunds.com

The next scheduled Specialty Auctions are:

Fine Art - Aug 31 2021

The Don Harvey Estate - Aug 24 2021

Ethno World - Aug 17 2021

Collectable - Aug 10 2021

TopNotch - Jul 27 2021



Lot # 4

4 Grey Agate Quartz with black skin carved in flying horse design Snuff Bottle, 2 1/8".

\$250 - \$500



Lot # 5

5 Spinach Jade Snuff Bottle with Lapis inset stopper, 2".

\$250 - \$500



Lot # 6

- 6** Filigree Snuff Bottle bearing the figure Shou, 3 5/8" with stopper.
\$250 - \$500



Lot # 7

- 7** White nephrite snuff bottle carved in relief with house & dragon, 2 3/4".
\$250 - \$500



Lot # 184

- 184** 17th Century Portuguese Polychromed Wood Figure of a Lady, 21 7/8" high.
\$800 - \$1,200



Lot # 186

- 186** Wayne Ngan Pottery Vase, 9 1/2" high.
\$150 - \$250



Lot # 185

- 185** Pair of Persian pottery "Falconing" tiles, 8 1/2" high.
\$400 - \$600



Lot # 187

- 187** Lidded Blue Glazed Pot Signed with Chop by Wayne Ngan, 9 1/4" high.
\$300 - \$500

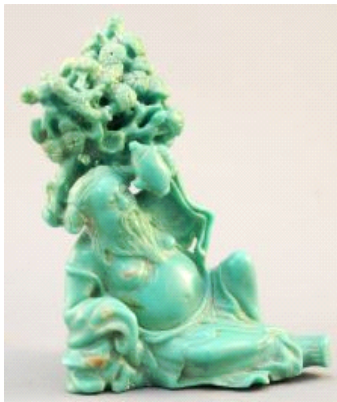

Lot # 180

180 Chinese Turquoise Boulder Carving of Li Bo, 3 1/4" high.

\$200 - \$300



Lot # 181

181 Indian Carved Hardwood depicting Shiva on Base, 22 1/4" high.

\$100 - \$200

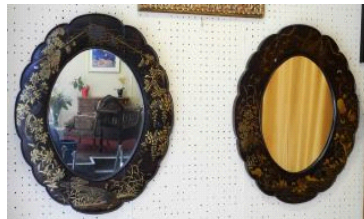

Lot # 182

182 Pair of Japanese Hiramaki-e & Shibayama Mirrors, 28" high.

\$600 - \$900



Lot # 183

183 Chinese Gilt & Scarlet Lacquer Mirror on Stand, 31 3/4" x 14 3/4" x 8 1/2".

\$200 - \$300



Lot # 8

8 Black overlayed clear glass inside painted dragon Snuff Bottle, 2 7/8".

\$200 - \$400



Lot # 9

9 White Nephrite Snuff Bottle carved with ring handles, 2 1/2".

\$200 - \$400



Lot # 10

10 Carved Nephrite decorated with rose flower & masks, 2 1/8".

\$200 - \$400



Lot # 11

11 Brown Quartz Agate Snuff Bottle, 2 3/8".

\$200 - \$400



Lot # 12

12 2 Sketches Signed A.Y. Jackson, both 4 1/2" x 6 1/2", "Landscapes".

\$2,000 - \$3,000

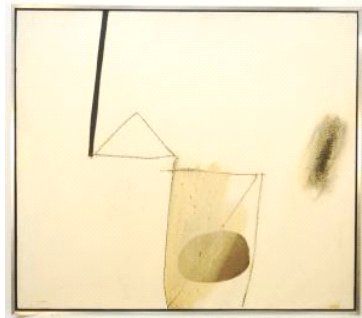

Lot # 13

13 Acrylic/ Paper/ Board signed (Toni) Onley '64, 20" x 24", "Alanthor".

\$1,000 - \$1,500



Lot # 178

178 Chinese Pale Green Jadeite Fruit Carving, 2 1/2" high.

\$200 - \$400



Lot # 179

179 Mughal Style White Jade Bird Carving, 2 1/2" high.

\$200 - \$300



Lot # 174

174 Japanese Netsuke of erotic subject,
1 7/8" high, no export.

\$100 - \$200



Lot # 175

175 Japanese Netsuke of a Glaring Oni,
2" high.

\$100 - \$200



Lot # 176

176 Group of Bing & Grondahl Seagull
Porcelain.

\$400 - \$600



Lot # 177

177 12 Royal Chelsea Botanical Bone
China Side Plates, 8 1/2" diameter.

\$200 - \$400



Lot # 14

14 Watercolour Signed Molly Lamb B
(Bobak) 8 3/4" x 11 3/4", "Crabbe
Mountain (2)".

\$1,000 - \$1,500



Lot # 15

15 Antique Oak Welsh Dresser with
Hutch.

\$2,000 - \$3,000



Lot # 16

16 Grouping of 9 Pieces from the "Mah
Jong Kenzo" Roche Bobois Set.

\$1,750 - \$2,250

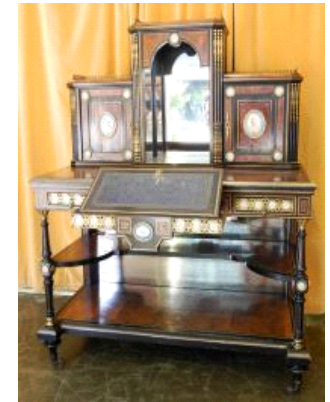

Lot # 17

17 Ebonised & Walnut Metamorphic
Escritoire Inset with Porcelain
Plaques, 47 1/2" wide.

\$400 - \$600



Lot # 18

- 18** Antique Sarouk carpet, approximately 8'8" x 11'8".

\$1,500 - \$2,500



Lot # 19

- 19** Lavar Kirman Carpet approximately 9'4" x 10'6".

\$1,000 - \$2,000



Lot # 20

- 20** Turkish Silk Prayer Rug, approximately 61" x 35".

\$1,250 - \$1,750



Lot # 21

- 21** Georgian Musical Bracket Clock, 28 3/4 x 20 1/8 x 13 3/8"

\$5,000 - \$7,000



Lot # 170

- 170** Large Antique Chinese Silk Embroidered Piano Shall. -

\$100 - \$150



Lot # 171

- 171** Limited Edition Lithograph signed Walasse Ting, 46" x 61", "Still Life".

\$500 - \$750

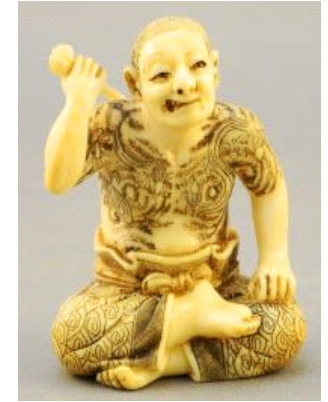

Lot # 172

- 172** Japanese Netsuke of Tattooed Back Scratcher, 1 7/8" high, no export.

\$100 - \$200



Lot # 173

- 173** Japanese Netsuke of a Figure on an Ox, 1 3/4" high, no export.

\$100 - \$200

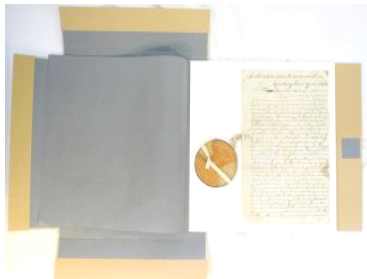

Lot # 167

- 167** Historic Documents with Seal:
Signed Richard Bulkeley Halifax
1784, 15" x 9 3/8", in archival Folio
\$300 - \$500



Lot # 168

- 168** Georgian Silk Embroidery of a
Golden Pheasant, 12 3/4" x 13 1/4",
c.1800.
\$100 - \$200



Lot # 169

- 169** Georgian Silk & Hand Painted
Embroidery with Original Fame, dia.
7 1/2".
\$100 - \$200



Lot # 22

- 22** Brass & Champleve Enamel Mantle
Clock, Movement Signed Medaille
D'Argent, 15 3/4" high.
\$400 - \$600



Lot # 23

- 23** Brass Repeating Carriage Clock with
Secondary Dial & Key.
\$300 - \$500



Lot # 24

- 24** Oil on Board Signed L.V. Zunbusch, 9 5/8" x 11 1/4", "Childhood Study".
\$1,000 - \$1,500



Lot # 25

- 25** Oil on Board signed Emilie Leleux, 13 1/2" x 10", "Gesellschaft Beim Kartenspiele".
\$500 - \$1,000



Lot # 26

- 26** Oil on Canvas Signed W. Hendrick, 20" x 28", "Pastoral Landscape".
\$500 - \$1,000



Lot # 27

- 27** Papua New Guinea Carved Cassowary By Markus Kuni, 27" high.
\$600 - \$800



Lot # 164

- 164** Old Brass Figure of the Buddha set within a hardwood throne, 6 5/8 x 7 1/2 x 5".
\$150 - \$300



Lot # 165

- 165** Edo Mokko Iron Tsuba Katan Size, 3 1/4" x 3" x 1/8".
\$150 - \$300



Lot # 166

- 166** Edo Sakashi Iron Tsuba, Wakizashi Size, 2 1/2" x 2 3/8" x 1/8".
\$150 - \$300



Lot # 160

- 160** Ancient Roman Glass Pitcher with 1978 Haifa receipt, 3 3/4" High
\$2,000 - \$2,500



Lot # 161

- 161** Ancient Roman Glass Bottle 3rd Century BC with 1978 Bethlehem receipt, 4 1/2" High
\$750 - \$950



Lot # 162

- 162** 5 19th Century Footed Italian Art Glass Dishes with Applied Aventurine Glass Leaves,
\$100 - \$200



Lot # 163

- 163** Pair of Regency Purple Glass Vases with Etched Ships & Dolphins, taller 5 3/4" high.
\$100 - \$200



Lot # 28

- 28** Papua New Guinea Carved Ancestral Figure By Joseph Timbin, 27" high.
\$500 - \$600



Lot # 29

- 29** Papua New Guinea Carved Bird From Yamuk Village, 18 3/4" high.
\$400 - \$500



Lot # 30

- 30** Yixing Ware Teapot with Openwork Decoration,
\$300 - \$500



Lot # 31

- 31** Chinese Quadrangular Porcelain Calligraphy Vase, damage & resto. to handles noted, 23 1/4"
\$300 - \$500

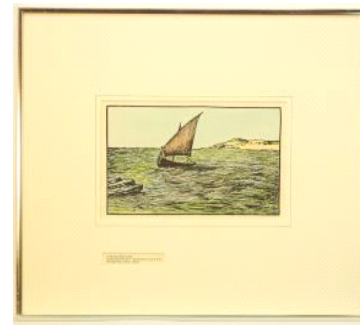

Lot # 156

- 156** Hand Coloured Print After Jack B. Yates, 6" x 10 1/2", "The Pookawn".
\$200 - \$400



Lot # 157

- 157** Watercolour Signed H.S. Tozer 1927, 9 1/4" x 13", "Hearth Scene".
\$150 - \$300

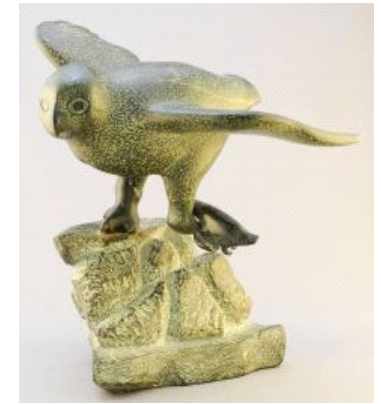

Lot # 158

- 158** Inuit Stone "Predatory Owl" Carving, Signed Moses E9833, restored noted, 10 1/2" x 8 1/2" x 10".
\$2,000 - \$4,000



Lot # 159

- 159** Inuit Stone "Nesting Ptarmigan" Carving, Unsigned, 7 1/4" x 13 1/4" x 8 1/2".
\$300 - \$400



Lot # 153

153 Victorian Mahogany 5 Drawer Chest with Dentilled Inlay, 29 1/4" high, no export.

\$150 - \$200



Lot # 154

154 Marsh Jones & Cribb Inlaid Rosewood Side Chair, Dated Nov. 13th, 1888, 34 1/2" high.

\$100 - \$150



Lot # 155

155 Pair of Sheraton Mahogany Side Chairs.

\$100 - \$150



Lot # 32

32 Chinese Sang de Bouef Porcelain Vase, two foot rim chips, 17 3/4" High

\$200 - \$400



Lot # 33

33 Chinese Agate "Shou" Snuff Bottle, 2 7/8" high, no export.

\$300 - \$400



Lot # 34

34 Chinese Oviform Agate Snuff Bottle, 2 7/8" high.

\$200 - \$400



Lot # 35

35 White Agate Quartz carved with an old man, 2 1/8".

\$200 - \$400



Lot # 36

36 Quartz Snuff Bottle with inside painted Farmers & Old Man, 2 7/16".

\$200 - \$300

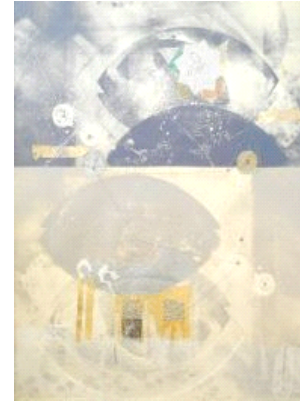

Lot # 149

149 Perforated Estampille signed Pat Martin Bates, 36" x 29 1/2", "Night Sounds in a Kyoto Garden".

\$500 - \$750



Lot # 150

150 Lithograph signed Maxwell Bates '57, #12/12, 18 1/2" x 14", "Three Vases".

\$250 - \$500



Lot # 151

151 Pastel Signed (Joseph) Plaskett, 19" x 25", "Near Bridesville, BC".

\$300 - \$400



Lot # 152

152 18th Century Table Snuff Box, Hand Painted with 2 Men & a Woman, 3 3/4" across.

\$75 - \$125



Lot # 147

- 147** Pastel Signed (Joseph) Plaskett '92, 29" x 21", "Sunflowers & Sea #1".
\$500 - \$800



Lot # 148

- 148** Ink on Paper signed Maxwell Bates 1974, 18 3/4" x 13 1/2", "Chess Game".
\$500 - \$750



Lot # 37

- 37** Chinese "Dragon" Snuff Bottle, 2 7/8" high, no export.
\$200 - \$300



Lot # 38

- 38** Chinese Pink Quartz "Carp" Snuff Bottle, 3 1/2" high.
\$200 - \$300



Lot # 39

- 39** Chinese Turquoise Boulder "Vase" Snuff Bottle, 3" high.
\$200 - \$300



Lot # 40

- 40** Chinese Turquoise Boulder "Vase" Snuff Bottle, 3 1/4" high.
\$200 - \$300



Lot # 41

- 41** Chinese Pink Quartz "Figure with Barrel" Snuff Bottle.

\$200 - \$300



Lot # 42

- 42** Louis Vuitton Trunk, serial # 743858 3 keys, monogrammed WFW, 18" x 32" x 18 1/2".

\$17,000 - \$20,000



Lot # 43

- 43** 19th Century Smith & Beck London # 2848, 19 1/4" x 12 1/4" x 10", Binocular Microscope in Ca

\$1,000 - \$2,000

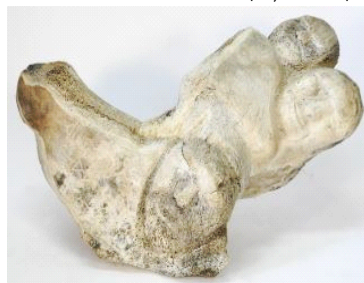

Lot # 44

- 44** Whale Bone Carving Attributed to Louise Angugatsiark Tungilik, 26" wide.

\$1,500 - \$2,000



Lot # 144

- 144** 19th Century Mahogany Specimen Cabinet with Slides, 11 5/6" x 9 7/8" x 11 1/4".

\$200 - \$400



Lot # 145

- 145** Doland London Georgian Compass & Antique Case, 2" across.

\$100 - \$200



Lot # 146

- 146** Meissen Red Stoneware Tea Caddy with Crossed Sword Mark, 4 3/4" high.

\$100 - \$200



Lot # 141

141 Hand Knotted Carpet, approximately 7'3" x 2'7".

\$200 - \$400



Lot # 142

142 Turkish Cankiri Kilim, approximately 5'1" x 3'4".

\$300 - \$400



Lot # 143

143 "Hereford Brand" Western Saddle with Silver Pommel & Conchos with Stand & Harness Furnishings, 27".

\$300 - \$500



Lot # 45

45 Pair of Antique Sevres Urns with Ormolu Mounts, 19 1/2" high.

\$1,000 - \$1,500



Lot # 46

46 Very Large Opal, approximately 4.5" wide.

\$750 - \$1,250



Lot # 47

47 Pair of Royal Vienna Style Portrait Cabinet Plates Framed, 9 1/4" diameter.

\$500 - \$600

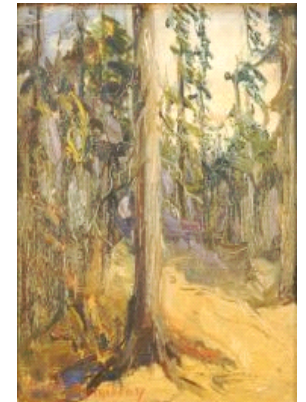

Lot # 48

48 Oil on Board Signed Mary R.(Riter) Hamilton 1912, 9" x 7", "The Pines Lake Louise", 3 small loss

\$750 - \$1,250



Lot # 49

- 49** Pastel Signed (Joseph) Plaskett '95, 25" x 39", "Still Life of Tea".
\$600 - \$1,000



Lot # 50

- 50** Pair of Sketches Signed F.H. Varley, 5 1/4" x 2 3/4", "Young Lady & Elderly Lady".
\$800 - \$1,000



Lot # 51

- 51** 19th Century Brassbound Mahogany Lap Desk, 8 1/2" x 20" x 9 1/2".
\$400 - \$500



Lot # 52

- 52** Maple & Co. Inlaid Rosewood Desk, condition noted, 42" wide.
\$250 - \$500



Lot # 138

- 138** Oak Oval Quattro-Columnar Library Table, h.30" x w.62" x d.29".
\$250 - \$350



Lot # 139

- 139** Pair of Fine Edwardian Inlaid Rosewood Side Chairs, 34 1/2" H.
\$200 - \$300

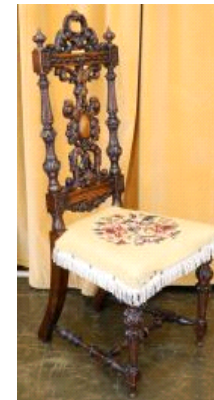

Lot # 140

- 140** 19th Century Carved Walnut Hall Chair, 42 1/4" high.
\$150 - \$300



Lot # 135

- 135** Quartz Agate Snuff Bottle with carved black skin cameo work, 2 1/4" \$100 - \$150



Lot # 136

- 136** Brown Quartz Agate Snuff Bottle, 2 1/2". \$100 - \$150



Lot # 53

- 53** Chinese Carved Hardwood Nest of Tables, 28 1/4" high. \$300 - \$500

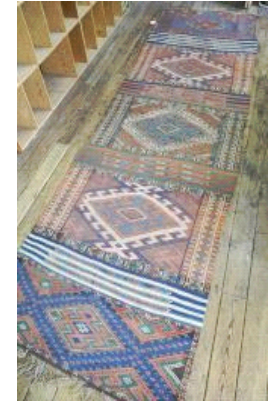

Lot # 54

- 54** Caucasian Kagizman Runner, approximately 12' 6" x 3'9". \$900 - \$1,100



Lot # 137

- 137** Asian Rosewood Round Cabinet with Offset Shelves. \$300 - \$500

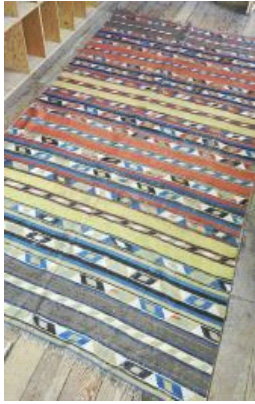

Lot # 55

55 Caucasian Sirvian Kilim,
approximately 9'9" x 5'6".

\$750 - \$850



Lot # 56

56 Japanese Woodblock signed in plate
Suzuki Harunobo, 11 3/8" x 8 3/8", "6
mo. Poetry Immortals".

\$2,500 - \$5,000

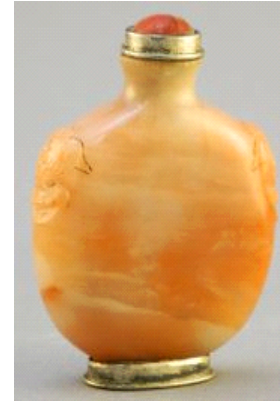

Lot # 133

133 Quartz Striated Agate Snuff Bottle
with raised shoulder, 2 1/4".

\$125 - \$175



Lot # 134

134 Quartz Striated Agate Snuff Bottle
with black inclusions, 2 3/16".

\$125 - \$175



Lot # 131

131 Green Brown Nephrite Snuff Bottle, 2 3/8".

\$125 - \$175



Lot # 132

132 Brown Quartz agate Snuff Bottle with raised shoulders, 2 6/16".

\$125 - \$175

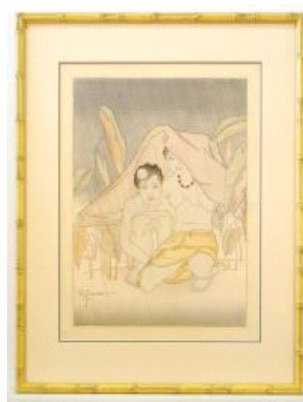

Lot # 57

57 Woodblock Print signed P. Jacoulet in plate, 17 1/4" x 13 1/2", "Downpour at Metalanim..".

\$250 - \$500

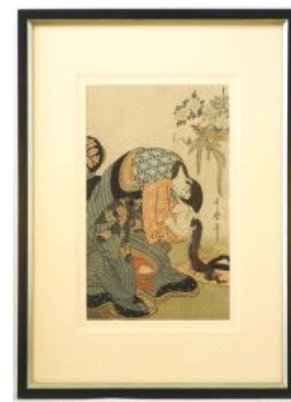

Lot # 58

58 Woodblock signed in plate Utamaro, 14" x 9 1/2", "Making Up Her Hair".

\$250 - \$500



Lot # 59

59 Georg Jensen Sterling & Moonstone Necklace, #820B.

\$1,000 - \$1,500

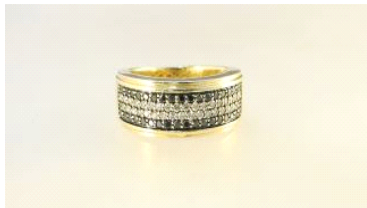

Lot # 60

- 60** 10K Yellow Gold Ring with 1.00Ct Channel Set Black & White Diamonds, size 10.

\$600 - \$800



Lot # 61

- 61** 14K & Jade Cabochon Ring.

\$500 - \$700



Lot # 62

- 62** 60Ct Citrine & Tanzanite .925 Pendant on .925 Chain.

\$350 - \$500



Lot # 63

- 63** Georg Jensen Sterling & Moonstone Brooch, #138.

\$300 - \$500



Lot # 126

- 126** Dolland London Day or Night Navigational Telescope, 41" Length

\$200 - \$400



Lot # 127

- 127** Cast Metal Figural Light Fixture with Foundry Mark, 9 1/4" high.

\$200 - \$400



Lot # 128

- 128** Pair of Antique Bisque Oval Wall Plaques of Lovers, 16 1/2" x 14 3/4"

\$150 - \$300



Lot # 129

- 129** Coalport Regency Porcelain Hand Painted Rose Pattern Tea Set, 10 1/2" length.

\$100 - \$200

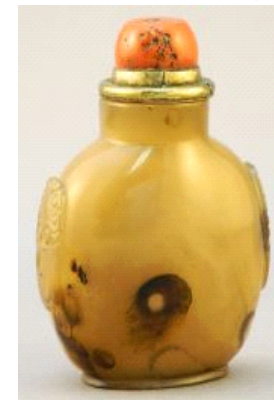

Lot # 130

- 130** Brown Quartz Agate Snuff Bottle, 2 3/16".

\$125 - \$175

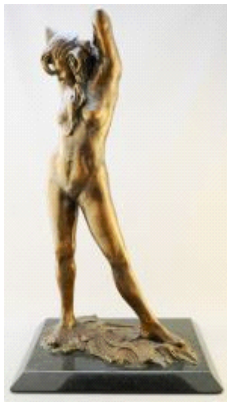

Lot # 122

- 122** Bronze Sculpture signed (Jack) Kreutze 1990, #10/20, 17 3/4" high, "Figure Study".

\$300 - \$600

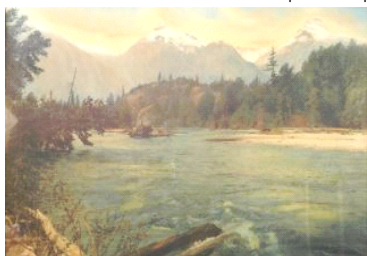

Lot # 123

- 123** Tinted Photograph "Fraser River", Impressed Leonard Frank & Signed E. Leslie, 22 1/2" x 35 1/2".

\$1,000 - \$1,500



Lot # 124

- 124** Meriden Quadruple Plate Ice Water Jug on Stand, no goblet, 19 1/2"H.

\$150 - \$300



Lot # 125

- 125** Xuande Style Copper Alloy Censer on Stand with Cast Mark, 4 x 4 7/8" diameter

\$200 - \$400



Lot # 64

- 64** 50Ct Peridot .925 Pendant on .925 Chain.

\$200 - \$300



Lot # 65

- 65** Cased Silver Georg Jensen Money Clip, #369, 0.61oz.

\$200 - \$300



Lot # 66

- 66** Georg Jensen Sterling Plums Brooch, #118.

\$200 - \$300



Lot # 67

- 67** Pair of Georg Jensen Sterling Screw Back Earrings, #36, in original box.

\$200 - \$300



Lot # 68

68 Georg Jensen 830S Model 51 Brooch.
\$200 - \$300



Lot # 69

69 David Anderson Sterling Bracelet,
Marked "Copy Viking Period", 2 3/4"
wide.
\$100 - \$200



Lot # 70

70 Japanese Hiramaki-e & Shibayama
Plaque, Signed, 10 1/2" x 23 3/4".
\$200 - \$400



Lot # 71

71 Satsuma Brocade Vase with Figural
Reserves, 6" high.
\$250 - \$400



Lot # 118

118 S.C. Tarrant Inc. "Armor Bronze"
Lamp, pre-1934, 16" high with shade.
\$150 - \$300

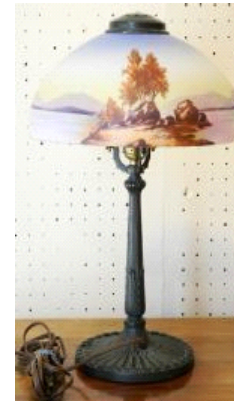

Lot # 119

119 American Pittsburgh Lamp Brass &
Glass Co. Hand Painted Table Lamp,
18 3/4" high.
\$150 - \$300



Lot # 120

120 9K Swiss Man's Omega Watch.
\$1,800 - \$2,000

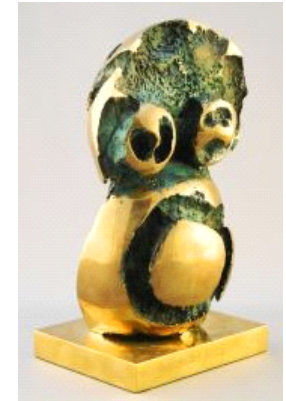

Lot # 121

121 Bronze Sculpture Signed Roy
Leadbeater, 8" high, Untitled #1/1.
\$800 - \$1,400



Lot # 116

- 116** Papua New Guinea Ridge Tile
 Decoration from Aibom Village, 13
 1/2" high.
 \$400 - \$500



Lot # 117

- 117** Papua New Guinea Carved Bird with
 Eel By Plasus Asapi, 22 1/4" high.
 \$400 - \$500



Lot # 72

- 72** Chinese Blue & White Vase
 (Restored) With Old Crate, Vase 14"
 High
 \$200 - \$400

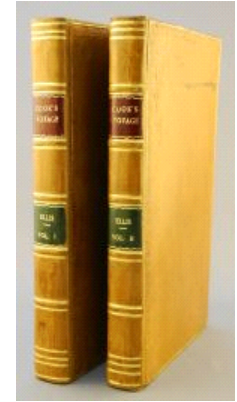

Lot # 73

- 73** Cook's Voyage by W. Ellis Vols I/II,
 Narrative of a Voyage, G. Robinson et
 al 1782, 2 pages missin
 \$1,500 - \$2,000

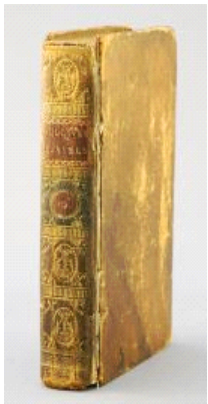

Lot # 74

- 74** 1780 Edition "Gulliver Travels" in 4 Parts, London, Joseph Wenman.
\$100 - \$200

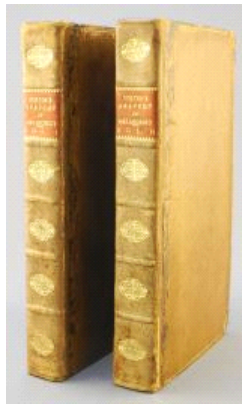

Lot # 75

- 75** Burton's Anatomy of Melancholy Vols I/II - 12th edition 1821.
\$100 - \$200



Lot # 76

- 76** Watkins Last Expedition by F. Spencer Chapman London 1934.
\$100 - \$150



Lot # 113

- 113** Oil on Board Signed K.F. Bombled, 8" x 11", "Farmer Guiding Horse Through Snow".
\$400 - \$500



Lot # 115

- 115** Papua New Guinea Ceremonial Feast Bowl from Aibam Village, 10" high.
\$400 - \$500



Lot # 114

- 114** Papua New Guinea Carved Kami Eagle Mask, 27 1/2" length.
\$400 - \$500



Lot # 109

109 Westerland Colonnaded Gilt Wall Clock, 26" high.

\$150 - \$300

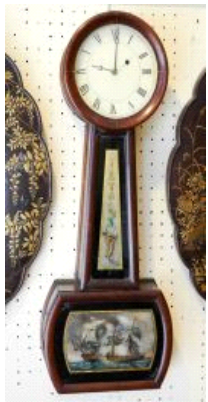

Lot # 110

110 19th Century Rosewood Lighthouse Clock, Naval Battle Scene, 29" high.
\$200 - \$300



Lot # 111

111 Oil on Canvas Signed Jules Delaroche, 18" x 23 1/2", "Winter Landscape".

\$250 - \$500



Lot # 112

112 Oil on Canvas Signed James Webb 1887 18 1/4" x 14 1/4", "A Perthshire Stream".

\$250 - \$500



Lot # 77

77 Linsley Brothers Double Barreled Shotgun, Marked 2306 with Original Case.

\$1,200 - \$1,800



Lot # 78

78 Gorosabel Silver Deluxe Double Barreled Shotgun with Original Case.

\$1,000 - \$1,500



Lot # 79

79 Wirnhier Special Skeet 68 over/ under shotgun with extra barrel.

\$2,000 - \$2,500



Lot # 80

80 Murano Glass Acid Etched Table Lamp attributed to Seguso, 31" high.

\$400 - \$600



Lot # 81

- 81** Art Deco Alabaster & Marble Figural Lamp, Signed Professor G. Gamboni, 23 1/2" x 10 1/4" x 13 3/4"
\$300 - \$500



Lot # 82

- 82** Chryselephantine "Jester" Lamp, left thumb damaged, 11 3/4" high.
\$200 - \$400



Lot # 83

- 83** Yamanaka Sterling Silver Bowl, Signed, Mounted with White Jade Belt Hooks & Plaque, 5 1/4"x12"
\$400 - \$600

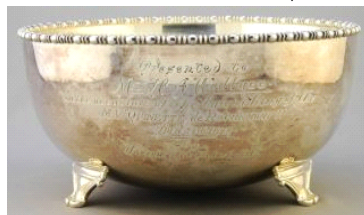

Lot # 84

- 84** W.M. Carmichael Sterling Silver Footed Bowl, Launch of M.V. Quinette De Rochemont, 8" dia.
\$300 - \$500



Lot # 105

- 105** Dutch Hinde Looper Armchair, 2nd Quarter 20th Century, 43 1/2".
\$200 - \$400



Lot # 106

- 106** J.R. Teale Victorian Inlaid Walnut Credenza, 58" wide, condition noted.
\$300 - \$400



Lot # 107

- 107** Caucasian Kazak Kilim, approximately 9' x 5'6".
\$600 - \$800



Lot # 108

- 108** Spelter Figures Bayon Clock after Moreau, "Nympe des Roseaux", 21"H, glazing loose.
\$200 - \$400



Lot # 103

103 Asian Rosewood Offset Tiered Stand, 38 1/2" high.

\$200 - \$400



Lot # 104

104 Edwardian Patera Inlaid Center Table, 29 1/2" x 30" diameter.

\$300 - \$400



Lot # 85

85 Chinese Export Silver "Dragon" Bowl with mesh frog, 7" diameter.

\$300 - \$500



Lot # 86

86 Vogt Sterling, Rudy & Gold Inlaid "DK" Belt Buckle (4"wide) with 2 Sterling Conchos, 4".

\$150 - \$200



Lot # 87

87 Georgian Silver Sugar Sifter Circa 1770, London Maker IMP, 5 1/2" high.
\$150 - \$200



Lot # 88

- 88** 10 Antique Dutch 930 Solid Silver (stamped) Shot Glasses, 1 7/8" high.
\$150 - \$200



Lot # 89

- 89** Antique Pair of Hallmarked Novelty Salt & Pepper Shakers, CS & FS, 1 1/4"-1 7/8".
\$100 - \$150

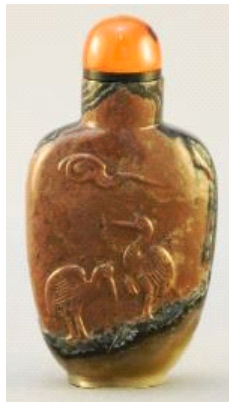

Lot # 90

- 90** Black Agate Quartz Snuff Bottle with white & brown overlay, 2 1/16".
\$200 - \$300



Lot # 101

- 101** Overlaid glass of red on brown with mandarin duck Snuff Bottle, 2 1/4".
\$125 - \$175

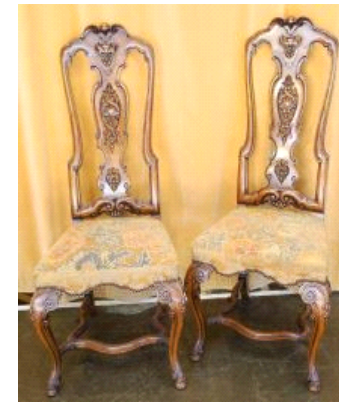

Lot # 102

- 102** Pair of Ornate High Back Walnut Continental Side Chairs.
\$250 - \$500



Lot # 99

99 Small Opal Snuff Bottle carved with a tree and mask handles, 2" with stopper.

\$150 - \$200



Lot # 100

100 Red Overlaid Glass Dragon on White Snuff Bottle, 2 3/8".

\$150 - \$200



Lot # 91

91 Lapis Lazuli carved Snuff Bottle with green jade stopper, 2".

\$150 - \$300



Lot # 92

92 Blue glass snuff bottle with fish design, 2 1/2".

\$150 - \$300

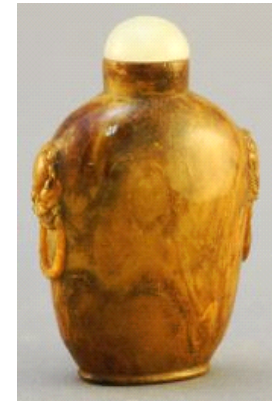

Lot # 93

93 Root Amber carved Snuff Bottle with mask & ring style handles, 2 1/8".

\$150 - \$250



Lot # 94

- 94** 4 Hard Stone Snuff Bottles, 3 Signed (Lyle) Sopel, 2 1/4" - 3 1/4".
\$150 - \$250



Lot # 95

- 95** Chinese Hard Stone Oviform Snuff Bottle, 3" high.
\$150 - \$200



Lot # 96

- 96** Brown Agate Quartz Snuff Bottle, 2 3/8".
\$100 - \$200



Lot # 97

- 97** Quartz snuff bottle with lapis top and relief decoration, 2 5/8".
\$100 - \$200



Lot # 98

- 98** Brown Quartz Agate Snuff Bottle mask & ring handle decoration, 3/4", stopper signed.
\$150 - \$200