

Ethno World Auction

Tuesday November 30th 2021 at 6 p.m.



PREVIEW

Saturday November 27th, 10 am - 4 pm

Monday November 29th, 9 am - 6 pm

Tuesday November 30th, 9 am - 5 pm

Ethno World Auction

Tuesday, November 30th 2021



Lot # 1

- 1** Woodlands Cree Tufted Moose Hair Deerskin Jacket.

\$400 - \$600



Lot # 3

- 3** Canvas/ Tanned Hide/ Textile Drum signed Archie Beaulieu 1983, 17 3/4", "Snow Owl".

\$150 - \$300



Lot # 4

- 4** Chinese Blue & White Porcelain Jar & Lid with Qing Mark, 13 1/2" high.

\$50 - \$100



Lot # 5

- 5** Japanese Woodblock Print by Hokusai, 6 1/4" x 8 3/4", "The Great Wave".

\$100 - \$200



Lot # 6

- 6** Serigraph signed Archie Beaulieu 1984, 180/200, 29 1/4" x 21 1/4", "Mid-Winter Visiting Net",

\$100 - \$150



Lot # 7

- 7** Cloisonne Table Lamp with shade.

\$120 - \$180



Lot # 8

- 8** North African Inlaid Occasional Table, 19" high.

\$50 - \$60



Lot # 9

- 9** 2 Chinese Silk Panels, 6 3/4" x 10" & 7 1/4" x 9 1/4".

\$80 - \$100



Lot # 10

- 10** Limited Edition Print signed Chen Yiming, 12/888, 19 3/4" x 29 1/4", "Forest of Masts".

\$100 - \$200



Lot # 11

- 11** Northwest Coast Cedar Baton/ Talking Stick, 28" length, tip chipped.

\$100 - \$200



Lot # 12

- 12** Afghani Low Chair Carved Wood with Woven Fiber Seat, 29 1/2" high.

\$75 - \$100

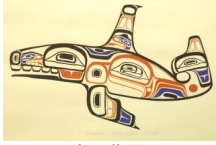

Lot # 13

- 13** Serigraph signed D. Gladstone, #32/150, 13 3/4" x 19 1/2", "Killer Whale", toning noted. \$50 - \$60



Lot # 14

- 14** Chinese Blue & White Porcelain Covered Jar, 22 1/4" high. \$50 - \$100



Lot # 15

- 15** Moose Hair Tufting, Framed, 7 1/4" high. \$50 - \$60



Lot # 16

- 16** Audubon Print No.27 "Hare Indian Dog", Bowen Philadelphia, 6 1/4" x 9 1/4". \$50 - \$100



Lot # 17

- 17** Pair of Watercolours on Silk, both 27" x 12", "Japanese Ladies in Traditional Garments." \$200 - \$400



Lot # 18

- 18** Inuit Weaving signed Eeeseemailie/ Kakee, 4/10, 17 3/4" x 30 1/2", "Pulling in a Bearded Seal" \$200 - \$300



Lot # 19

- 19** Framed "Snow Mountain" Scholar Rock Screen, 9 5/8" x 9 3/4". \$150 - \$200



Lot # 20

- 20** Chinese Blue Ground Cloisonne Covered Urn. \$60 - \$100



Lot # 20A

- 20A** Japanese Enamel & Silver Coloured Embossed Rooster/ Chicken Photograph Frame, inside 5 1/4". \$100 - \$150



Lot # 21

- 21** Inuit Stone Transformation Sculpture signed George Arlook 2010, 6 7/8", small foot rim scuff. \$50 - \$60



Lot # 22

- 22** 2 South Asian Bronze Deity Figures, 6 1/8" & 5 1/8" high.
\$100 - \$200



Lot # 23

- 23** Argillite Totem Pole signed R. Price 1979, 10 3/4" high.
\$600 - \$800



Lot # 24

- 24** 2 Model Totem Poles: 1 signed The Scenery Shop Vancouver, 6 3/4" high.
\$50 - \$60



Lot # 25

- 25** Nuu-Chah-Nulth "Ucluelet BC" Oval Trinket Basket, 3 1/2" wide.
\$80 - \$120



Lot # 26

- 26** Pair of Tanned Hide Beaded & Fringed Moccasins, 15" high.
\$150 - \$300



Lot # 27

- 27** Pair of Children's Beaded Moccasins (Alberta C.1919), 6 5/8" length.
\$50 - \$60



Lot # 28

- 28** Pair of Tanned Hide & Beaded Moccasins, 15" high.
\$100 - \$200



Lot # 29

- 29** Chinese Blue & White Porcelain Table Screen, 27 1/2" x 17 1/2".
\$100 - \$150



Lot # 30

- 30** Serigraph signed Clarence Wells, #149/175, 13 1/2" x 19 1/4", "Raven"
\$60 - \$100



Lot # 31

- 31** Blanc de Chine Porcelain Figure of Kwan Yin, 25" high, chipped/ missing Finger.
\$100 - \$150



Lot # 32

32 Antique Japanese "Shi Shi" Obi Fragment, 13 5/8" x 11", Framed.

\$60 - \$100



Lot # 33

33 Papua New Guinea Carved Bird From Yamuk Village, 18 3/4" high.

\$50 - \$150



Lot # 34

34 Tsimshian Carved Painted & Mother of Pearl Inlaid Bowl, signed Mike Epp, 2 3/4" x 11 1/2" wide.

\$150 - \$300



Lot # 35

35 Signed Japanese Woodblock Print, 9 1/2 x 6 1/4", "Crane Fishing".

\$50 - \$150



Lot # 36

36 Chinese Blue & White Porcelain Jar & Lid with Qing Mark, 15 1/2" high.

\$50 - \$100

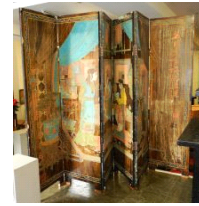

Lot # 37

37 Chinese Coromandel Screen, 76 1/2" high, condition noted.

\$100 - \$200



Lot # 38

38 Chinese Blue & White Porcelain Covered Jar, 22" high.

\$50 - \$100

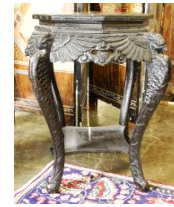

Lot # 39

39 Japanese Octagonal Lacquered Occasional Table, 27 3/4" high.

\$100 - \$150



Lot # 40

40 Moroccan Aquamanile Lion Lamp, 22" high.

\$80 - \$120



Lot # 40A

40A Chinese Blue & White Porcelain Table Screen, 27 1/2" x 17 1/2".

\$100 - \$150



Lot # 40B

40B Japanese Colour Woodblock Print by Koho Shoda, 9 7/8" x 6 7/8", "Nocturnal Boatmen".
\$60 - \$100



Lot # 41

41 Vietnamese Marble Carving, 11 1/4", "Boy & Water Buffalo".
\$100 - \$200



Lot # 42

42 Small Tansu Chest, 27 1/4" x 28 1/2" x 16 1/6".
\$200 - \$300



Lot # 43

43 4 Chinese Rosewood High Back Chairs.
\$150 - \$300



Lot # 44

44 Hardstone Lucky Tree in Cloisonné Jardiniere, 23" high.
\$100 - \$200

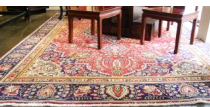

Lot # 45

45 Ardekan Carpet, approximately 12'8" x 8'2".
\$400 - \$600



Lot # 46

46 Northwest Coast Style Mahogany Panel Carving, 22 3/4" x 38" x 2".
\$100 - \$150



Lot # 47

47 Chinese Blue & White Porcelain Plaque, 47" x 13 7/8".
\$50 - \$100



Lot # 48

48 Inuit Stone "Crouching Figure" signed Isaac & #13790, 12" high.
\$150 - \$200



Lot # 49

49 Mixed Media signed Wally Johnston 1998, 11 1/4" x 15 1/2", "Spirit Wolves".
\$50 - \$100



Lot # 50

50 Album of Various Chinese War Medals & a Photo.
\$50 - \$100



Lot # 51

51 Chinese book - "Hong Kong on Scrolls".
\$50 - \$70



Lot # 52

52 Sino Tibetan Buddhism Horn Ornament, 12 1/4", 20th C.

\$150 - \$300



Lot # 53

53 Turkish Balikesehir Bag.

\$100 - \$200



Lot # 54

54 4 Ginger Jars: 2 Large, and 2 Medium -largest 9" high.

\$50 - \$60



Lot # 55

55 Tibetan Embroidery Fur Trimmed Child's Cap, 10 1/2" high.

\$50 - \$70



Lot # 56

56 Caucasian (Kazak) Mefrash (Bedding Bag), approximately 3'3" x 1'11" x 1'7".

\$150 - \$250



Lot # 57

57 Folio of Chairman Mao Zedong Prints, 15 1/4" high.

\$50 - \$60



Lot # 58

58 Mi'Kmaq Round Covered Basket, 10 3/4" high.

\$50 - \$60



Lot # 59

59 Double Faced Puppet.

\$50 - \$70



Lot # 60

60 Vintage Egyptian Linen Embroidery Panels.

\$80 - \$100



Lot # 61

61 Turkmen (Rehanli) Grain Bag, approximately 3' x 2'.

\$80 - \$120



Lot # 62

62 Chinese Blue & White Porcelain Plaque, 46" x 13 1/2".

\$50 - \$100



Lot # 63

63 Chinese Blue & White Porcelain Plaque, 47" x 13 7/8".
\$50 - \$100



Lot # 64

64 Papua New Guinea Mask, 12" high.
\$50 - \$100



Lot # 65

65 North West Coast Carving Signed William Brotchie.
\$150 - \$200



Lot # 66

66 Kwakiutl/ Salish Panel Carving by Clarence Dick, 11" x 5 1/4", "Bear Form".
\$50 - \$100



Lot # 67

67 Inuit Stone Walrus signed E815 & with Syllabics, 9 1/2" length.
\$150 - \$200



Lot # 68

68 Salish Square Form Imbricated Bowl and four small baskets, 6 3/4" wide.
\$55 - \$75

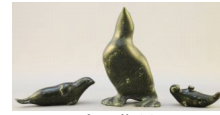

Lot # 69

69 3 Inuit Carvings: Bird signed Towatuga (5 1/2") & 2 small Seals, 4" & 2 1/2".
\$75 - \$125

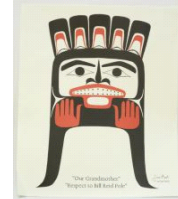

Lot # 70

70 Serigraph by Jim Hart 01/10/2000, 11" x 18 1/2", "Respect to Bill Reid Pole", as found.
\$50 - \$100



Lot # 70A

70A Beaded Panel of Figures/ Elephant/ Plants, 14" x 16".
\$50 - \$60



Lot # 71

71 Pair of Beaded & Fur Trimmed Tanned Hide Moccasins, 13" high.
\$100 - \$200



Lot # 72

72 Collection of Asian Metal Wares: 2 Cloisonne/ Bronze/ Zinc, tallest 5 3/4".
\$60 - \$100



Lot # 73

73 Chinese Silver Kingfisher Feather & Jade Brooch, approximately 2" wide.
\$100 - \$150



Lot # 74

74 3 Inuit Carvings: 2 Birds on Antler Base (3 1/2" & 3 7/8") & Small Birds 1 5/8" wide.
\$75 - \$125



Lot # 75

75 2 Inuit Carved Stone Pieces, Seal & Hunter, 7" high.
\$75 - \$125



Lot # 76

76 Whale Vertebra Carving signed Crow, 10 1/4" wide.
\$60 - \$100



Lot # 77

77 Stone Panel Carving, engraved 44449, 8 3/8" length.
\$60 - \$100

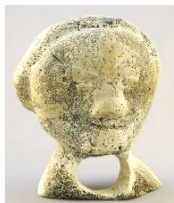

Lot # 78

78 Inuit Whalebone Portrait Carving, 8 1/4" high.
\$100 - \$200



Lot # 79

79 African Mahogany Figural Plaque Monogrammed R*J, 35" high.
\$60 - \$100



Lot # 80

80 Japanese Wedding Kimono, approximately 68" length.
\$100 - \$200



Lot # 81

81 Blanc De Chine Seated Lady of Mercy, 16 1/4" h, 20th C.
\$200 - \$400



Lot # 82

82 Chinese Coral Branch Incised Covered Case, 5 1/4" high, 20th C.
\$75 - \$125



Lot # 83

83 Decorative Didgeridoo, 53 3/4" length.
\$60 - \$100



Lot # 84

84 Guatemalan Folk Art Chest, Acquired 1977, 27" wide.
\$60 - \$100



Lot # 85

85 Kuba Raffia Textile from Congo, approximately 7'10" x 2'6".

\$50 - \$70



Lot # 86

86 Opened Turkish (Raziantep) Grain Bag, approximately 4'1" x 3'6".

\$50 - \$75



Lot # 87

87 Mi'Kmaq Covered Basket, 26 1/2" high, as found.

\$80 - \$120



Lot # 88

88 Ardekan Carpet approximately 12'4" x 8'3".

\$500 - \$800



Lot # 89

89 4 Birch Bark & Porcupine Quill Basket, largest 3" x 3 7/8" dia.

\$60 - \$100



Lot # 90

90 Copper Cloisonne "Blessing Bats" Ruyi Sceptre, 8" length, 20th C.

\$100 - \$150



Lot # 91

91 African Currency Bracelet, 3 1/4" wide.

\$60 - \$100



Lot # 92

92 Pair of Tanned Hide Beaded & Fringed Gauntlets, 13 1/2" length.

\$100 - \$200



Lot # 93

93 Blue & White "Imperial Dragon" Plate, 9" diameter, 20th C.

\$300 - \$400



Lot # 94

94 Gilt Script Dark Ink Block with Fitted Case, stamped Kuang-hsu, 9 1/2" length, 20th C.

\$100 - \$150



Lot # 95

95 Famille Verte "Drunk Artist" Brush Wash, 11" diameter, 20th C.

\$300 - \$400



Lot # 96

96 Purple Clay "Twelve Zodiacs" Teapot, 7 1/4" length, 20th C.

\$150 - \$200



Lot # 97

97 Kwagiulth Copper & Silver "Sisiutl" Pendant monogrammed NS (Norman Seaweed) 3 7/8" high.

\$100 - \$200



Lot # 98

98 Inuit Model Sled, 21" length.

\$60 - \$100



Lot # 99

99 Pair of Tanned Hide & Beaded Gloves, 10 1/2" length.

\$60 - \$100



Lot # 100

100 Hardstone Bowl with Stand, 3 7/8" x 10" diameter.

\$200 - \$400



Lot # 101

101 Japanese Embossed Brass Box, no key, 4 3/4" wide.

\$100 - \$150



Lot # 102

102 Dragon Spring Celadon Ceremonial Plate, 7 1/2" diameter, 20th C.

\$150 - \$300



Lot # 103

103 Birch Bark Canoe & Kayak, 12" & 14" length, both inscribed.

\$55 - \$65



Lot # 104

104 Pair of Chinese Silk Embroidery Slippers, 9" length.

\$60 - \$100



Lot # 105

105 Brass Diwali Shrine, 21 1/4" x 13 3/4" x 7 3/4".

\$300 - \$500



Lot # 106

106 Japanese Cloisonne Totai Lamp Base, TH 20 1/2", needs rewiring.

\$100 - \$200



Lot # 107

107 Chenghua Crackle Ware Vase, 13 3/4" high.

\$200 - \$400



Lot # 108

108 Kutani Porcelain Vase, 12" high.

\$100 - \$200



Lot # 109

109 Caucasian (Sirvan) Donkey Bag, approximately 4'1" x 3'6".

\$50 - \$75



Lot # 110

110 3 Eastern Brass Figurural Castings on Bases, 12 1/4".

\$50 - \$70



Lot # 111

111 Spinach Green Glass Buddha Plaque, 9" high, 20th C.

\$100 - \$200



Lot # 112

112 Sino Tibetan Rural Hunter's Pouch, 13 1/2" length, 20th C.

\$50 - \$100



Lot # 113

113 Garden Inlaid "Bird Garden" Brush Pot, 6 1/8" high, 20th C.

\$150 - \$200



Lot # 114

114 Chinese Sandalwood Figure of Kannon, 15 1/2" high, 20th C.

\$150 - \$200



Lot # 115

115 Heavy Iron Casted "Lotus Pond" Kettle, 10" high, 20th C.

\$125 - \$150



Lot # 116

116 San T'sai Glazed Palace Lady Sculpture with Document, 9 3/4" H, 20th C.

\$125 - \$150

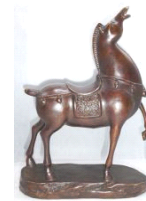

Lot # 117

117 Heavy Copper Figure of a Horse Statue, 12" high, 20th C.

\$75 - \$125

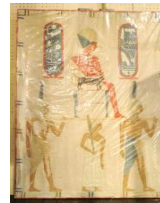

Lot # 118

118 Egyptian Linen Pictorial textile, 51" x 38".

\$50 - \$100



Lot # 119

- 119** Kwagiulth Serigraph signed Ross Hunt, 20 1/2" x 14", "Kwakiulth Salmon & Eagle", A/P. \$60 - \$100



Lot # 124

- 124** Northwest Coast Style Carving Signed David Bill, 14 3/4" high. \$50 - \$60



Lot # 120

- 120** Pair of Japanese Woodblock Prints by Eiichi Kotozuka, 15" x 9 3/4", "Heron in Rain" & "Crane & \$100 - \$200



Lot # 125

- 125** Watercolour & Ink Paper Painting Album, 11 1/2" x 11 1/2". \$100 - \$150

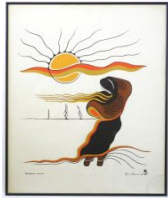

Lot # 121

- 121** Serigraph signed Archie Beaulieu 1984, 96/200, 27 1/4" x 21 1/4", "Weather Teller", stain no \$100 - \$150



Lot # 126

- 126** Vintage Iranian Block Printed Kalamkari, 54" x 104". \$60 - \$100



Lot # 122

- 122** Najafabad Carpet approximately 11'10" x 7'10". \$400 - \$600



Lot # 127

- 127** Turkish (Malatya) Camel Bag, approximately 5'6" x 2'7". \$150 - \$250



Lot # 123

- 123** Large Purple Tan Wood Figure of Avalokitesvara, 22 1/4" h, 20th C. \$200 - \$400



Lot # 128

- 128** African Carved Stone Rhino, 18" length, \$100 - \$150



Lot # 129

- 129** 2 Beaded Figures of Women Acquired in Africa & 2 Similar Birds, tallest 45" high.
\$60 - \$100

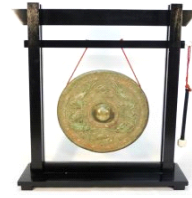

Lot # 134

- 134** Brunei Borneo Tawak Tawak Gong, 28" x 25 1/2" x 6 7/8".
\$80 - \$100



Lot # 130

- 130** Printed Silk Shawl, 45" x 45".
\$60 - \$100



Lot # 135

- 135** Malaysian Songkat Silk Weaving From Workshop of Habiba Zikri, 16" x 18 1/8".
\$50 - \$100



Lot # 131

- 131** Chinese Blue & White Porcelain Plaque, 46" x 13 1/2".
\$50 - \$100



Lot # 136

- 136** Kuba Raffia Textile from Congo, approximately 11'8" x 2'7".
\$80 - \$120



Lot # 132

- 132** Cast Metal South Asian Cow Bell, 5 1/4" high.
\$50 - \$60



Lot # 137

- 137** 4 Panel Asian Table Screen, 35 1/2" high.
\$60 - \$100



Lot # 133

- 133** Statue of an Owl Family, 10" high, 20th C.
\$50 - \$100



Lot # 138

- 138** Inuit Felt Embroidery & 2 Inuit Catalogues, 3 piece.
\$60 - \$80



Lot # 139

139 Ink & Colour on Paper Painting Album signed Fan Tseng, 13 1/4" x 7".
\$100 - \$150



Lot # 140

140 Mechanical Spring Work Table Clock, 11" x 9 1/2".
\$100 - \$150



Lot # 141

141 Northwest Coast Style Painted Mahogany Roundel, 19 3/4" diameter, scratches noted.
\$60 - \$100



Lot # 142

142 Oil on Board signed Edward Paul Coon, 19 1/2" x 15 1/2", "Kwakiutl Thunderbird & Salmon".
\$50 - \$100



Lot # 143

143 2 Japanese Woodblock Prints by Hiroshige & Koshu, largest 6 3/8" x 8 3/4".
\$80 - \$100



Lot # 144

144 Pair of Salish "Sxwut'ts'suli" both signed Brant Johnny SR., 17 1/2"H.
\$80 - \$100



Lot # 145

145 Watercolour & Ink on Paper Painting Hand Scroll, "Seeking Wisdom", 145" x 14 1/4".
\$200 - \$300



Lot # 146

146 Chinese Porcelain plaque, 6 3/4" x 4 5/6", Framed, "Mountain Pavilion".
\$100 - \$200



Lot # 147

147 Chinese Famille Rose Center Bowl, Qianlong mark, 16" diameter, 20th C.
\$100 - \$200



Lot # 148

148 Indonesian painted Carved Figure of a Dancer, 5' high.
\$50 - \$100



Lot # 149

149 Framed Watercolour signed Fan Tseng, 13 1/4" x 9", "Way Back Home".
\$125 - \$150



Lot # 150

150 Chinese Porcelain Plaque "Figure on Horseback", 21" x 11 3/4".
\$80 - \$100

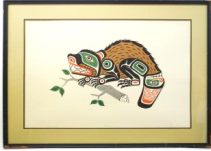

Lot # 151

151 Serigraph signed Russell Smith, 166/225, 20" x 28 1/2", "Beaver".
\$100 - \$200



Lot # 152

152 Persian Tapestry "Festival Scene", 73" x 46".
\$150 - \$300

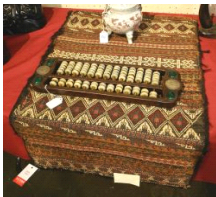

Lot # 153

153 Baluch Bag, 2'8" x 1'7".
\$100 - \$200



Lot # 154

154 Chinese Opera Paper Cut Characters, framed 14" x 20".
\$50 - \$60



Lot # 155

155 2 Woodblock Prints by Koitsu, both 14 1/2" x 10 1/2", "The Gate Yomei.. " & Rain at Asakusa".
\$300 - \$500



Lot # 156

156 Vintage Chinese Silk Embroidered Dragon Robe.
\$60 - \$80



Lot # 157

157 2 Chinese Porcelain Figures of Buddha, 8 1/4" & 7 1/2" high.
\$100 - \$200



Lot # 158

158 Chinese Stone Writhing Dragons Covered Cup, damaged noted.
\$100 - \$200



Lot # 159

159 Blue & Red Phoenix Wine Ewer, 9" length, 20th C.
\$150 - \$200



Lot # 160

160 Southern Asia "Crane of Longevity" Fan, 13" length, 20th C.

\$100 - \$150



Lot # 166

166 Japanese Woodblock Print by Nishi Jima, 7 1/2" x 10 1/2", "Just After Rain".

\$100 - \$200



Lot # 161

161 Cinnabar Glazed "Bamboo" Tea Cup, 5" high, 20th C.

\$100 - \$200



Lot # 167

167 Chinese Porcelain Plaque "Seated Figure", 9 1/4" x 13 3/4".

\$50 - \$80



Lot # 162

162 Yixing Pottery Tea Set in Case, case 13 3/4" wide.

\$100 - \$150



Lot # 168

168 Inverse Screen Print after C. Wells, 8" x 10 1/4", "Loon".

\$60 - \$100



Lot # 163

163 Warring States Militia Spear Head, 10" length, 20th C.

\$75 - \$125



Lot # 169

169 Vintage Pakistani Embroidery Panel, 16" x 15 7/8".

\$50 - \$100



Lot # 164

164 Coast Salish "Loon" Vase by Stewart Jacobs, 5 1/2" high.

\$50 - \$60



Lot # 170

170 Chinese Silk "100 Birds" Panel, framed, 26 1/2" x 47 1/2".

\$100 - \$150



Lot # 165

165 Picture of "Chinese Riders", 21" x 63"..

\$50 - \$100



Lot # 171

171 Chinese Painted Silk 4 Panel Screen, 36" x 72".

\$150 - \$300



Lot # 172

172 3 Zisha Teapots.

\$150 - \$200



Lot # 173

173 6 Small Pieces of Cloisonne Enamel Ware: 3 Boxes/ 2 Vases/ Match Cover, tallest 4" high.

\$50 - \$60



Lot # 174

174 Chinese Stained Hardwood Table Stand, 4 3/4" x 12" x 6 1/2".

\$50 - \$100



Lot # 175

175 Southern Asia "Fish & Bat" Prayer Necklace, 16 1/2" length, 2 1/2" pendant.

\$50 - \$100



Lot # 176

176 Lot of Eastern Bronze Figurural Castings, 8 1/4".

\$75 - \$125



Lot # 177

177 Japanese Export "Good Dream" Incense Burner, 6 1/2" high, 20th C.

\$50 - \$100



Lot # 178

178 Large Dark Stone Repelling Disc, 12" diameter, 20th C.

\$100 - \$200



Lot # 179

179 Sino Tibetan Yak Bone Prayer Beaded Necklace, 28th length, 20th C.

\$75 - \$125



Lot # 180

180 Heavy "Fish of Abundance" Prayer Saucer, 7" diameter, 20th C.

\$50 - \$100



Lot # 181

181 Spinach Green Peking Glass Vase, 5 1/2" high, 20th C.

\$125 - \$150



Lot # 182

182 Yellow Soap Stone "Tenwan" Stone Seal, 3 1/2" x 2", 20th C.

\$150 - \$200



Lot # 183

- 183** Japanese East Sea Coral & Yak Bone Necklace, 27 1/2".
\$75 - \$125



Lot # 188

- 188** Mughal Watercolour Painting of a Swordsman (5" x 3 1/2") & a Pair of Punjabi Shoes.
\$60 - \$80



Lot # 184

- 184** Pair of Buddhism Foo Dog Paper Weights, 3" high, 20th C.
\$50 - \$100



Lot # 189

- 189** Turkmen Spindle Bag, approximately 1'8" x 9".
\$80 - \$120



Lot # 185

- 185** Bamboo "Misty Forest" Scholar Brush Pot, 6 1/2" high, 20th C.
\$150 - \$300



Lot # 190

- 190** Swan Sculpture, 10 1/4" x 10".
\$100 - \$150



Lot # 186

- 186** Iron Red Dual Ears Vase, 9 1/2" high, 20th C.
\$150 - \$200



Lot # 191

- 191** Japanese Lotus Pond Hardwood Brush Pot, 5 1/2" high, 20th C.
\$50 - \$100

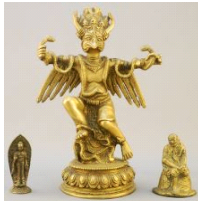

Lot # 187

- 187** Lot of Eastern Brass Figural Castings, 8 1/4".
\$75 - \$125



Lot # 192

- 192** Chinese Militia School Storage Case, 3" diameter, 20th C.
\$50 - \$100



Lot # 193

- 193** Cloisonné "Buddhism Flower" Ritual Saucer, 5 1/2" diameter, 20th C.
\$75 - \$125



Lot # 194

- 194** Pair of Kangxi Style Blue & White Covered Jarlets, 2 3/8" high.
\$100 - \$200



Lot # 195

- 195** Purple Clay "Ancient Wisdom" Teapot, 7" length, 20th C.
\$150 - \$200



Lot # 196

- 196** Chinese Copper Alloy Brush Pot, 5 1/2" high.
\$100 - \$150



Lot # 197

- 197** Chinese Korean War Memorial Tea Cup, 5" high, 20th C.
\$50 - \$100



Lot # 198

- 198** Heavy Bronze Elephant Handle Censer, 4 1/4" diameter, 20th C.
\$150 - \$200



Lot # 199

- 199** Chinese "Chairman Mao" Purple Clay Teapot, 6 1/2" length, 20th C.
\$150 - \$200



Lot # 200

- 200** Lot of Miscellaneous Oriental Items: Carvings & Pendants, 4 1/2".
\$150 - \$250



Lot # 201

- 201** Large Chinese Porcelain "Magnolia" Vase, 31" high.
\$150 - \$300



Lot # 202

- 202** Carved Dragon Lamp with Silk Shade, 27 3/4" high.
\$60 - \$100



Lot # 203

- 203** Carved Camphor Wood Chest, 14 5/8" x 28 1/2" x 14".
\$50 - \$100



Lot # 204

204 Northwest Coast Carving monogrammed RG, 21 1/4" high.
\$55 - \$75



Lot # 205

205 Chinese Silk Embroidery Panel, 49" x 62", as found.
\$100 - \$200



Lot # 206

206 Batch of Blank Watercolour Rice Paper, 13 1/2" x 3", 20th C.
\$50 - \$100



Lot # 207

207 Chinese Blue & White Porcelain Covered Jar, 9 1/4" high.
\$50 - \$70



Lot # 208

208 Chinese Soft Stone Ram Carving.
\$120 - \$180



Lot # 209

209 2 Chinese Trays: Cantonese Enamel (16"wide) & Lacquered (13 1/2"wide).
\$50 - \$60



Lot # 210

210 Group of Japanese Sword & Art Reference Material & Catalogues.
\$50 - \$60



Lot # 211

211 Metal Overlaid "Summer Flower" Teapot, 5" length, 20th C.
\$100 - \$150



Lot # 212

212 Sino Tibetan Beeswax Disc Bracelet, 20th C.
\$50 - \$100



Lot # 213

213 Calligraphy "Longevity" Purple Clay Teapot, 6 1/2" length, 20th C.
\$75 - \$125



Lot # 214

214 Chinese Bronze Vase, 4" high.
\$50 - \$80



Lot # 215

- 215** Cinnabar Soapstone Terracotta Soldier Leisure Stamp, 4 1/4" high, 20th C. \$50 - \$100



Lot # 216

- 216** Copper Cloisonné "Flower" Incense Burner, 3 1/2" diameter, 20th C. \$100 - \$150



Lot # 217

- 217** Kwagiulth Silver Ring Monogrammed JL (John Lancaster), "Thunderbird", size 9 3/4". \$60 - \$100



Lot # 218

- 218** Kwagiulth Silver Ring attributed to Herb Lancaster, "Eagle", size 7. \$60 - \$100



Lot # 219

- 219** Kwagiulth Silver Bracelet monogrammed JL (John Lancaster), 2 1/4" wide. \$60 - \$100



Lot # 220

- 220** Apple Green Jade Bangle, 2 7/8" diameter. \$70 - \$100



Lot # 221

- 221** Chinese "Bamboo Forest" Purple Clay Teapot, Stamped Wang Kuo-wang, 5 1/2" length, 20th C. \$50 - \$100



Lot # 222

- 222** Chinese Carved Cat & 12 Jade Animal Carvings, cat 2 1/4" high. \$50 - \$100



Lot # 223

- 223** Japanese Imari Porcelain Koro & Cover, 5 1/2" high. \$50 - \$60



Lot # 224

- 224** Pair of "Heart Sutra" Wedding Bangles, 2 3/4" diameter, 20th C. \$50 - \$100



Lot # 225

- 225** Traditional "Nature's Rhythm" Water Dropper, 3 3/4" diameter, 20th C. \$75 - \$125



Lot # 226

- 226** Burmese Spinach Green "Waterdrop" Bangle, 3 1/4" outside diameter. \$125 - \$150



Lot # 227

227 Serigraph signed Dolphus Cadieux, A/P, 24" x 20", "Life Line".
\$100 - \$200



Lot # 228

228 Yup'ik Mask by Robert Johnson in Acrylic Case, mask 16 3/4" x 17 3/4" x 3",
\$150 - \$300



Lot # 229

229 Tibetan Nepal Ceremonial Lion Vajra, 5" length, 20th C.
\$50 - \$100



Lot # 230

230 Gilt Lacquered Ganesh Ritual Vajra, 12 1/2" length, 20th C.
\$150 - \$200



Lot # 231

231 Sino Tibetan "Ancient Wisdom" Eagle Skull Ritual Necklace, 20th C.
\$100 - \$200



Lot # 232

232 Sino Tibetan Ceremonial Horn Stem Cup, 3 3/4" high, 20th C.
\$75 - \$125



Lot # 233

233 2 Wooden Masks: 1 Indonesian & 1 Other.
\$80 - \$120



Lot # 234

234 Mother of Pearl Carving of the Last Supper, 5 1/2" wide, includes Box, edge restored.
\$50 - \$60



Lot # 235

235 Creamy White Crackle Glazed Bowl, 7" diameter, 20th C.
\$100 - \$200



Lot # 236

236 Tibetan Libation Horn Sculpture, 8" high, 20th C.
\$70 - \$100



Lot # 237

237 Rectangular Cinnabar Stone Signature Seal, 1 3/4" x 1", 20th C. \$75 - \$125



Lot # 238

238 Lot of Eastern Carved Stone Figures & Bells, bells 3 1/4". \$50 - \$100



Lot # 239

239 Lion Head Official Signature Stamp, 4 3/4" high, 20th C. \$75 - \$125

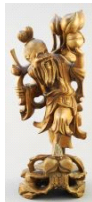

Lot # 240

240 Chinese Wood Carving, 12" high. \$50 - \$80



Lot # 241

241 2 Zisha Teapots. \$150 - \$200



Lot # 242

242 Northwest Coast Style Silver "Bear" Necklace & Earrings. \$50 - \$70



Lot # 243

243 Southern Asia Engraved Smoking Pipe, 14 3/4" length, 20th C. \$100 - \$150



Lot # 244

244 2 Zisha Teapots. \$150 - \$200



Lot # 245

245 Pair of Green Field Cloisonne Vases in Fitted Case & with Stands, 5 1/8" high. \$75 - \$125



Lot # 246

246 Heavy Gilt Maitreya Buddha Shrine, 6" high, 20th C. \$100 - \$150



Lot # 247

247 Heavy "Double Dragon" Ink Stone, 9 7/8" x 6 5/8", 20th C. \$150 - \$300



Lot # 248

248 Rectangular "Prosperity" Jewellery Case, 7 7/8" x 2 1/4", 20th C. \$100 - \$150



Lot # 249

- 249 Sadalwood "Children of Cherishment" Sceptre, 11 1/2" length, 20th C. \$50 - \$100



Lot # 250

- 250 Republic China Military Academy Dagger, 17 3/4 length, 20th C. \$125 - \$150



Lot # 251

- 251 Oriental "Heaven Guardian" Openwork Stone Plaque, 8" x 3", 20th C. \$100 - \$150



Lot # 252

- 252 Japanese Katana in Lacquer Sheath, 41" length. \$200 - \$400



Lot # 253

- 253 Collection of Various Chinese Medals & Badges, each approx 4 1/2". \$50 - \$100



Lot # 254

- 254 Beaded Bison Design Deerskin Pouch, 7 5/8" wide. \$100 - \$200



Lot # 255

- 255 Iroquois Large Beaded Pin Cushion & a Trade Bead Necklace, cushion 9"L. \$60 - \$100



Lot # 256

- 256 Collection of Republic Notes & Tokens. \$75 - \$125



Lot # 257

- 257 Copper Repousse Rectangular Plaque, 9 1/2" x 7 1/2", Depicting Mara Holding Calendar Disc. \$50 - \$70



Lot # 258

- 258 Chinese Gold Tone Robe. \$60 - \$100



Lot # 259

- 259 Chinese Silk Panel, 1 x 4 1/3" yards. \$50 - \$60



Lot # 260

- 260 Chinese Low Table. \$60 - \$100



Lot # 261

261 Jade Style Handle Purple Clay teapot Stamped Chiang Te-Lin, 6" high, 20th C. \$150 - \$200



Lot # 262

262 Hand Knotted Blue Carved Peking Glass Bead Necklace & Carved Rose Quartz Beads. \$60 - \$80



Lot # 263

263 Sino Tibetan "Heaven's Gate" Tri Foot Horn Cup, 4 1/2" high, 20th C. \$125 - \$150



Lot # 264

264 "Script of Meditation" Metal Pamphlet, 8 1/2" x 6", 20th C. \$125 - \$150



Lot # 265

265 Spinach Green "Dragon's Treasure" Jadeite Pendant, 4 1/4" length. \$150 - \$200



Lot # 266

266 Gilt Script "Heart Sutra" Jade Booklet, 8 1/2" x 5 1/4", 20th C. \$200 - \$300



Lot # 267

267 Chinese Silk Embroidered Shawl. \$60 - \$80



Lot # 268

268 Framed "Twelve Zodiac" Memorial Coins, 18" length, 20th C. \$100 - \$150



Lot # 269

269 Tibetan Lapis & Coral Beads Wedding Bracelet, 7 1/2" length, 20th C. \$50 - \$100



Lot # 270

270 Sino Tibetan "Hidden Pine" Horn Paperweight, 2 3/4", 20th C. \$50 - \$100



Lot # 271

271 Sino Tibetan Horn Beaded Bracelet, approximately 4 1/4". \$75 - \$125



Lot # 272

272 Oriental Heavy Stamped Paper Weight, 4 1/4" length, 20th C. \$50 - \$100



Lot # 273

273 "River Landscape" Purple Clay Teapot, 7 1/4" length, 20th C.

\$100 - \$150



Lot # 279

279 "Windy" Belt Buckle & Wolf's Fang Pendant, buckle 3 3/4" & pendant 2 3/4".

\$50 - \$60



Lot # 274

274 Southern Asian "Dual Dragon" Chain Necklace, 25" length.

\$75 - \$125



Lot # 280

280 4 Chinese Pottery Figures, tallest 7 1/2", no flute/ toe chipped.

\$100 - \$200



Lot # 275

275 Sino Tibetan "Guardian Beast" Horn Cup, 4" high, 20th C.

\$100 - \$150



Lot # 281

281 Antique Turkmen (Tekke) Bag, approximately 3'2" x 11".

\$100 - \$150



Lot # 276

276 Pair of Hardwood Dragon Medallion Scroll Weights, 15" length, 20th C.

\$75 - \$125



Lot # 282

282 "Buddism Lotus" Incense Burner, 3 1/2" diameter, 20th C.

\$100 - \$150



Lot # 277

277 Southern Asia Ritual Lady's Bangle, 3 1/4" diameter, 20th C.

\$75 - \$125



Lot # 283

283 Oriental Sandalwood "Hidden Beast" Ruyi, 7" length, 20th C.

\$50 - \$100



Lot # 278

278 Sino Tibetan "Eyes of Divines" Prayer Bracelet, 20th C.

\$125 - \$150



Lot # 284

284 Central Asia "Top Clouds" Jade Stone Disc, 5 1/2" diameter, 20th C.

\$100 - \$150



Lot # 285

285 Pair of South Asian Zodiac Animals Bangles, 2 3/4" diameter.
\$50 - \$100



Lot # 286

286 Sino Tibetan Inner Court Conch Beaded Prayer Necklace, 15" length, 20th C.
\$100 - \$150



Lot # 287

287 19th Century Imperial Dolls, Hand Painted & Embroidered, as found.
\$100 - \$150



Lot # 288

288 Famille Rose "Dragon Garden" Ritual Charger, 14 5/8" diameter, 20th C.
\$200 - \$400



Lot # 289

289 Oaxaca Black Ware Pot signed Dona Rosa, 5 1/4" high.
\$50 - \$100



Lot # 290

290 Wooden Covered Calligraphy Ink Stone, 8 1/2" x 6 1/2", 20th C.
\$150 - \$200



Lot # 291

291 6 South Asian Bronze & Brass Votive Figures, 4 1/2" - 8 1/2" high.
\$120 - \$180



Lot # 292

292 Spinach Green Stone Table Stand, 12 3/4" length, 20th C.
\$100 - \$150



Lot # 293

293 Set of Polychrome Enameled "Four Virtues" Framed Tiles, signed Wang Ta-Fan, 9 1/4" x 4 1/2", 2
\$150 - \$200



Lot # 294

294 Pair of Woodcuts signed within Print, 9" x 9", "Asian Domestic Wares".
\$100 - \$200



Lot # 295

295 Chinese Silk "Shou & Fretwork" Carpet, approximately 64" x 36 1/2".
\$100 - \$200



Lot # 296

296 Chinese Blue & White Porcelain Plaque, 29" x 28 1/4".
\$50 - \$100



Lot # 297

297 Chinese Blue & White Porcelain Plaque, 29" x 28 1/4".
\$50 - \$100



Lot # 298

298 Tibetan Thangka (59 1/2" x 36") in Shadow Box Frame 68" x 43 1/2" x 3", Blessed by Rabjam Rinpoche
\$800 - \$1,200



Lot # 299

299 Tibetan Thangka (59" x 34 1/2") in Shadow Box Frame 68" x 43 1/2" x 3", Blessed by Rabjam Rinpoche
\$800 - \$1,200



Lot # 300

300 4 Japanese Woodblock Prints by Hiroshige, 8 1/2" x 13 1/4", "535 Stations", Uchida Art Co.
\$150 - \$300



Lot # 301

301 Southern Asia "Blessing of Abundance" Ruyi Sceptre, 13" wide, 20th C.
\$100 - \$150

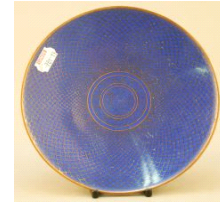

Lot # 302

302 Blue Ground Cloisonne "Shou" Dish with Stand.
\$50 - \$60



Lot # 303

303 Fukugawa Japanese Porcelain Vase, 8" high.
\$60 - \$100



Lot # 304

304 Chinese Large Carved Rosewood Stand, 5 3/4" high.
\$100 - \$150



Lot # 305

305 Yixing Pottery Tea Set in Case, case 11 1/4" wide.
\$100 - \$150



Lot # 306

306 Inuit Lithograph signed Kananginak #37/50, 16 1/4" x 22 1/4", "Camp Life".
\$150 - \$300



Lot # 307

307 Salish Wool Hanging, 58" high.

\$150 - \$300



Lot # 308

308 East Sumba Ikat Hinggi, 51" x 110".

\$300 - \$500



Lot # 309

309 Child's Indigo Ikat Winter Kimono, approximately 36" high.

\$50 - \$100



Lot # 310

310 Japanese Lacquer Table Top Cabinet, 7 1/2" high.
\$60 - \$100



Lot # 311

311 Collection of Japanese lacquer square dishes and covered bowls.
\$50 - \$100



Lot # 312

312 North West Coast Copper Jewellery: 3 Coppers (tallest 4 1/8"), Spoon Pendant by Don Lancaster.
\$100 - \$200



Lot # 313

313 Dripping Glazed Celadon Scholar Vase, 3 3/4" high, 20th C.

\$75 - \$125



Lot # 314

314 Lot of Nuu-Chah-Nulth Basketry Items: 3 trinket/Coasters/ 1 Open, largest 3 1/8" high.

\$150 - \$200



Lot # 315

315 Collection of First Nations Bead Work Items, largest 11 1/2" wide, Bear Claw noted, no export
\$80 - \$120



Lot # 316

316 Oval Icy Crackle Glazed Brush Washer, 6" diameter, 20th C.

\$100 - \$150



Lot # 317

317 Yellow Ground "Flaming Pearl" Cup, 3 1/2" diameter, 20th C.

\$100 - \$150