

Ethno World Auction

Tuesday August 16th 2022 at 6 p.m.



PREVIEW

Saturday August 13th, 10 am - 4 pm

Monday August 15th, 9 am - 6 pm

Tuesday August 16th, 9 am - 5 pm

Ethno World Auction

Tuesday, August 16th 2022



Lot # 1

- 1 Qianlong-Style Longevity Peaches Vase, 7 7/8" High.

\$100 - \$200



Lot # 2

- 2 Chinese Rosewood Side Table (1 only) 20 3/8" High.
\$60 - \$100



Lot # 3

- 3 Japanese Bi-Fold Silk Screen, 74" x 24".

\$100 - \$200



Lot # 4

- 4 Chinese Porcelain Vase, Unmarked, 20th Century, 13 1/2" High.

\$60 - \$100



Lot # 5

- 5 Gold Leaf Statue of the Buddha.

\$60 - \$120



Lot # 6

- 6 Chinese Brass Censer, 7 3/4" x 10 1/2".

\$100 - \$200



Lot # 7

- 7 Thai Brass Noodle Cart, 27 1/2" High.

\$100 - \$150



Lot # 8

- 8 Chinese Vase "Sang De Bouef" Restoration Noted, 22" High.

\$80 - \$120



Lot # 9

- 9 Chinese Rosewood Torchere, 31 1/2" High, Small Loss Noted.

\$200 - \$300



Lot # 10

- 10 Pair of Rosewood Armchairs, 37 7/8" High.

\$80 - \$100



Lot # 11

- 11 3 Various Northwest Coast Masks, Frog/ Sun/ Moon.
\$100 - \$200



Lot # 12

- 12 Kwagiulth Owl Totem Pole Acquired in Port Renfrew, Pacheedaht Nation, 5' High.
\$150 - \$300



Lot # 13

- 13 Japanese Woodblock Print Signed Hokusai Katsushika, 9 1/2" x 14 3/4"
\$200 - \$300



Lot # 14

- 14 "Wolf" Carving signed Carl Wamiss King Come Inlet Tsawataineur, 14"L.
\$80 - \$160



Lot # 15

- 15 Watercolour, 6 3/4" x 6 3/4", Untitled- Man & Woman.
\$60 - \$80



Lot # 16

- 16 Woodblock Print Signed Hiroshige, 5 1/2" x 7 1/2", Archival Framing, 20th C.
\$50 - \$60



Lot # 17

- 17 Kwagiulth Serigraph Signed Tony Hunt, 22 1/4" x 33 1/2", Untitled- Box Design.
\$300 - \$500



Lot # 18

- 18 2 Northwest Coast Masks, "Shamans Helper" & "Intruder", signed Betty Joe, 12" & 9 1/2".
\$80 - \$160



Lot # 19

- 19 Qing Silk Sleeve Panel, Framed, 20" x 2 1/8".
\$60 - \$100



Lot # 20

- 20 Kwagiulth Serigraph Signed Tony Hunt, 19 3/4" x 19 3/4", "Southern Kwagiulth Moon", #170/200.
\$100 - \$200



Lot # 21

- 21 Acrylic on Canvas Signed J. Nelson, 24" x 30", "Kwagiulth Big House of Potlatches".
\$150 - \$300



Lot # 22

- 22 Papua New Guinea Bird of Paradise Carving, Yamok Village, 34" High. \$200 - \$300



Lot # 23

- 23 Japanese "Western Subject" Blue & White Dish, Foot Rim Marked Japan, 10" Diameter, Restoration \$50 - \$60



Lot # 24

- 24 Chinese Rosewood Barrel Stool, 19" High. \$60 - \$120



Lot # 25

- 25 Ethnic Textile approximately 33 1/2" x 15 1/2". \$50 - \$100



Lot # 26

- 26 "Beluga Whale Frog Crest" Carving signed Tom Williams, 21 1/2" length. \$60 - \$120



Lot # 27

- 27 South American Carved & Painted Mask (8" x 16" x 9") on Stand, 36" High. \$80 - \$100



Lot # 28

- 28 2 Northwest Coast Masks. "Bee & Mosquito" signed Gilbert Dawson. \$200 - \$260



Lot # 29

- 29 Japanese Woodblock Print Signed Y. Urushibara, 12 1/2" x 8 1/4", "Red Poppies", #139. \$150 - \$200



Lot # 30

- 30 Carved Cedar Paddle Signed Connie Edwards - Kuper Is., 35", "Eagles / Whale". \$75 - \$125



Lot # 31

- 31 Chinese Scroll, Landscape, Sight 48" x 25". \$60 - \$100



Lot # 32

- 32** Chinese Glazed Pottery Teapot, 5 1/8" High, As Found. \$100 - \$200



Lot # 33

- 33** Pair of Japanese Covered Imari Vases & a Bowl, 8 1/4" Diameter, Condition Noted. \$60 - \$120



Lot # 34

- 34** 3 Pieces of Cinnabar Lacquer: Pair of Vases with Stands & a Dish, Vases 12 1/8" high. \$150 - \$200



Lot # 35

- 35** Inuit Stone Ptarmigan Signed with Syllabics & E9-519, 13 3/4" Length, Scratch & Peck Mark. \$100 - \$200

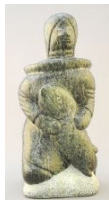

Lot # 36

- 36** Inuit Stone Figure with Large Fish, Carving Number Label 1061 & Eskimo Art Label, 10 5/8" High. \$150 - \$200



Lot # 37

- 37** Stone & Antler Transformation Totem Attrib. to Mike Kotaigo 1978, Signed w/ Syllabics, chip, 12 7/8" \$200 - \$300



Lot # 38

- 38** Thai Silk Weaving Frame Mounted with Japanese Fan Hanging, 23 3/4" x 24 1/4". \$50 - \$60



Lot # 39

- 39** 2 Pieces of Chinese Porcelain: Bulb Trough (8 7/8"L) & Bowl with Stand, 8 1/4" Diameter. \$150 - \$300



Lot # 40

- 40** 2 Northwest Coast Bird Mask Carvings with Stands, 14 1/2". \$120 - \$180



Lot # 41

- 41** Ornamental Japanese Kabuto, 12" x 13 1/2" x 8 1/2". \$50 - \$60



Lot # 42

42 Chinese Gilt & Scarlet Lacquer Figure of Kwan Yin with Fan, 33 3/4" High.

\$200 - \$300

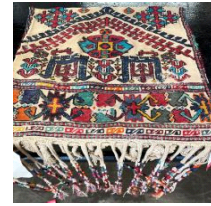

Lot # 48

48 Dagestan Bag, Approximately 1'6" x 1'5" (Plus Fringes).

\$100 - \$150



Lot # 43

43 Japanese Ikebana Basket, 10" High.

\$50 - \$60



Lot # 49

49 Chinese Polychrome Dragon Vase, 15" High.

\$500 - \$600



Lot # 44

44 Kwagiulth Dance Paddle Signed Stephen Hunt Bella Bella.

\$150 - \$200



Lot # 50

50 Satsuma Vase Mounted as a Lamp, TH:27 1/2".

\$100 - \$200



Lot # 45

45 Carved & Painted Cedar "Hee-Eltek" Lighting Snake signed Chief Ben Andrews, 34" Length.

\$150 - \$200



Lot # 51

51 Kwagiulth Model Totem Pole signed Ernie Henderson Campbell River, 19 1/4"H, wing tip noted.

\$150 - \$300



Lot # 46

46 Turkish (Malatya) Donkey Bag, Approximately 4'1" x 1'10".

\$80 - \$120



Lot # 52

52 Tabriz Carpet, Approximately 10'6" x 7'3".

\$350 - \$450



Lot # 47

47 3 Guatemalan Carved Wood Masks, 9 1/4" - 11" High.

\$60 - \$90



Lot # 53

53 Chinese Black Ground Mille Fleur Table Lamp (No Shade), TH:26 3/4".
\$100 - \$150



Lot # 58

58 African Drum, 15 1/2" High.
\$50 - \$100



Lot # 54

54 Watercolour on Paper Painting in Frame, 12" x 12", 20th C.
\$75 - \$125



Lot # 59

59 Ink on Paper Landscape Painting in Frame, After Ch'i Kung, 34" x 11 3/4", 20th C.
\$150 - \$200



Lot # 55

55 Northwest Coast Carved & Engraved Talking Stick, Signed Johnny/Dec/ 12/'04.
\$100 - \$200



Lot # 60

60 Indonesian Leather Tripod Stool.
\$50 - \$60



Lot # 56

56 Cinnabar Painting of High Monk, After Master Hung Yi, 19" x 9", 20th C.
\$100 - \$150



Lot # 61

61 Hand Knotted Iranian Carpet, Approximately
\$350 - \$450



Lot # 57

57 Chinese Carved Hardwood Figure of Kwanyin Mounted As a Lamp, 21 1/4".
\$60 - \$100



Lot # 62

62 Framed Watercolour on Paper Flower Painting, 10 1/2" x 7 3/4", 20th C.
\$125 - \$150



Lot # 63

- 63** Northwest Coast Painted Talking Stick, Unsigned, 44 1/2" High.
\$150 - \$200



Lot # 70

- 70** Old Bokhara Carpet, Approximately 68" x 48".
\$200 - \$400



Lot # 64

- 64** 3 North West Coast-Style Model Totem Poles, 7 1/8" - 9 1/2" High.
\$80 - \$100



Lot # 71

- 71** 3 Northwest Coast Carvings, Fish & Whales, largest 17 1/2", Repairs Noted/ As Found.
\$100 - \$160



Lot # 65

- 65** Sino-Tibetan Ritual Bone Bangle, 20th C.
\$100 - \$150

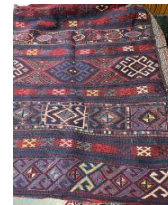

Lot # 72

- 72** Turkey Kurdiah (Hakkari) Camel Bag, Approximately 5'8" x 2'9".
\$175 - \$225

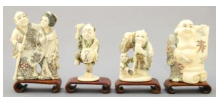

Lot # 66

- 66** 4 Various Japanese Netsukes, 1 7/8" - 2 5/8" High, No Export, with Stands.
\$150 - \$300



Lot # 73

- 73** Chinese Scroll, Genghis Khan, Sight 33" x 20 3/8".
\$60 - \$100



Lot # 67

- 67** Blue & White Scholar Vase on Stand, 5" High, 20th C.
\$150 - \$200

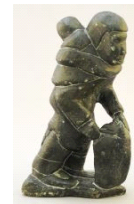

Lot # 74

- 74** Inuit Stone Carving Signed Saki Qumaluk 1988, 6 1/2" High, "Women in Amauti".
\$80 - \$120



Lot # 68

- 68** 2 Yixing Ware Quadrangular Teapots.
\$150 - \$200



Lot # 69

- 69** Imperial Green Jadeite Necklace with Copper Separators, 26 1/2" Length.
\$175 - \$200



Lot # 75

- 75** Inuit Marine Ivory & Antler Diorama Signed with Sylabics.
\$50 - \$100



Lot # 76

- 76** 2 Inuit Seal Sculptures: Isaac Sola & Josie Epoo, 6 3/4" & 4 1/2".
\$100 - \$150



Lot # 77

- 77** Inuit Carved Walrus Tusk Cribbage Board, 17" Length.
\$100 - \$200

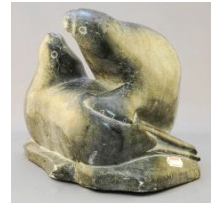

Lot # 78

- 78** Inuit Stone Sculpture Signed Adamie Ann with Label, 8" x 9 1/2" x 6 1/7" "Seals".
\$200 - \$300



Lot # 79

- 79** 4 Inuit Dioramas: Whale Bone/ Marine Ivory/ Antler, 2 Attributed to Salumar Rose May, No Expor
\$120 - \$180



Lot # 80

- 80** Inuit Stone Carving of a Walrus, 9" Length.
\$60 - \$120



Lot # 81

- 81** "T-Bird & Salmon" Carving signed John Warren '05, 22" high.
\$100 - \$200



Lot # 82

- 82** Framed Ink on Paper Eagle Painting, 12 1/2" x 9 1/2", 20th C.
\$100 - \$150



Lot # 83

- 83** Lot of Cantonese Blue & White Porcelain Dishes, Plates 8 1/2"D, As Found.
\$100 - \$200



Lot # 84

- 84** Serigraph Signed Isaac Bignell, 18 1/2" x 26 3/4", "Eagle Reborn", #69/75.
\$120 - \$180



Lot # 85

- 85** Birch Bark Creel, 9" Length.
\$50 - \$100



Lot # 86

- 86** Bronze Figure of Lao Zi on Ox (13") & Celestial Horses, 6" Length.
\$200 - \$300



Lot # 87

- 87** Reticulated Tenwan Soapstone Crane Medallion Wood Panel on Stand, 15"H, 20th C. \$300 - \$400



Lot # 88

- 88** Pair of Carved Wood Ferocious Buddhist Lion Dogs, 8 1/2" x 6 1/2" 4 1/2". \$200 - \$300



Lot # 89

- 89** Japanese Heavy Iron Casted Kettle, 9" High, 20th C. \$125 - \$150



Lot # 90

- 90** Stonecut Signed Aliknak/ Louis Nigiyok 185, 15" x 25" Unframed, "Ice Fisherman", Holman 7/ \$100 - \$200



Lot # 91

- 91** Inuit Stone Carving of a Walrus with 1 Tusk, 10" Length. \$80 - \$140



Lot # 92

- 92** Inuit Stone Harvesting Seal Carving Number Label 471 & Eskimo Art Label, 9" High. \$150 - \$200



Lot # 93

- 93** Inuit Carved Antler Dog Sled, unsigned, 7 7/8" Length. \$50 - \$60



Lot # 94

- 94** Inuit Igloo Diorama Signed John Ohokak, 2 5/8" x 6 1/2" x 6 3/4". \$200 - \$300



Lot # 95

- 95** Inuit Stone Carving of a Women in Amauti, Signed with Syllabics, 5"H. \$60 - \$100



Lot # 96

- 96** Inuit Stone Figure Signed with Syllabics & Carving #947 1937, 7" High. \$60 - \$100



Lot # 97

- 97** Gitksan Antler Carving Monogrammed LAI, 4 1/8" x 5" x 3". \$260 - \$320



Lot # 98

- 98** Greenland Whale's Tooth Tupilak, 4 1/8" High, Natural Stria Noted. \$100 - \$150



Lot # 99

- 99** 3 Inuit Antler Carving: Engraved Section/ 2 Geese/
Cabin
\$60 - \$100



Lot # 100

- 100** Sabzevar Carpet, Approximately 12'8" x 9'6".
\$400 - \$600



Lot # 101

- 101** Pair of Chinese Iron Red Enamel Porcelain Vases,
23 1/2" High.
\$300 - \$500



Lot # 102

- 102** Collection of Japanese Colour Woodblock Prints.
\$100 - \$200



Lot # 103

- 103** Ming-Style Blue & White Dish, 2 1/16" x 12 7/8"
Diameter.
\$300 - \$500

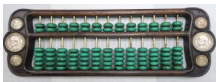

Lot # 104

- 104** Faux Beads "Warlord" Abacus, 16 1/2" Length,
20th C.
\$200 - \$300



Lot # 105

- 105** Chinese Carved Hardwood Guardian Figure, 18"
High.
\$100 - \$200



Lot # 106

- 106** Deep Carved Camphor Wood Box, 6 1/2" x 11
1/2" x 6 1/2".
\$80 - \$100



Lot # 107

- 107** Kwagiulth "Crooked Beak Supernatural Bird"
Plaque signed Silas Coon, 12 1/4" Length.
\$100 - \$150



Lot # 108

- 108** Serigraph Signed Tye (Floyd Joseph) 1995, 14" x
11", "Qnun-aal-Mnux" The First People, #3/200.
\$60 - \$100



Lot # 109

- 109** Indian Chip Carved Teak Dining Room Suite:
Table & Leaf, 8 Chairs, Side- Board, Corner
Cupboard
\$200 - \$400



Lot # 110

110 Chinese Blue & White Porcelain Vase, 22 3/4".
\$150 - \$250



Lot # 111

111 North African Bone Inlaid Octagonal Table, As Found, 24 1/4" high.
\$80 - \$100



Lot # 112

112 Inuit Whale Bone Seal, 14 1/2" Length.
\$200 - \$300



Lot # 113

113 South Asian Hall Cabinet, 30" High.
\$60 - \$120



Lot # 114

114 Asian Rug, Approximately 9'7" x 4'10".
\$100 - \$300



Lot # 115

115 Pair of Watercolour & Ink Scrolls of Bird Gardens, After Chiang Han-t'ing, 73 1/2" x 6 1/2", 20th C.
\$150 - \$200



Lot # 116

116 Old Chinese Blue & White Porcelain Bowl, 5 3/8" Diameter.
\$100 - \$200



Lot # 117

117 Chinese Calligraphy Snuff Bottle, 2 3/8", No Export, with Stand.
\$100 - \$200



Lot # 118

118 Pale White Jadeite "Monkey" Pendant, Pendant 3" High, 20th C.
\$100 - \$150



Lot # 119

119 Sino-Tibetan Conch Shell Bead Prayer Necklace with Bone Separator & Dzi Pendant, 9 1/2", 20th C.
\$100 - \$150



Lot # 120

120 Southern Asia Sandalwood Bead Buddhism Prayer Bracelet, 38" Length
\$75 - \$125



Lot # 121

121 Silver Plated Necklace Acquired in Afghanistan, 20" Length.
\$50 - \$60

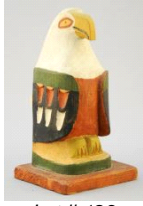

Lot # 123

123 North West Coast Model Eagle Pole, 5 1/8" High.
\$60 - \$100



Lot # 124

124 Pair of Japanese Hardwood Netsukes, 2 1/8" High, No Export.
\$100 - \$200



Lot # 125

125 Chinese Famille Rose Porcelain Dish with Calligraphy Verso, 8 3/8"D.
\$150 - \$300



Lot # 126

126 Islamic Calligrapher's Brass Pen Case, 9 1/8" Length.
\$50 - \$60



Lot # 127

127 4 Warring States Bronze Coins & Tokens, Largest 3 1/4", 20th C.
\$75 - \$125



Lot # 128

128 Turkmenistan Tekke Chuval Bag.
\$100 - \$200



Lot # 129

129 4 Chinese Oval Brass Plaques, 13" High.
\$60 - \$100

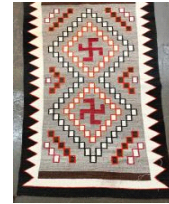

Lot # 130

130 Navajo Rug with Whirling Log Motif, 58" x 35".
\$60 - \$100



Lot # 131

131 South Western Rug, Approximately 81" x 35".
\$100 - \$200



Lot # 132

132 Kwagiulth Serigraph signed Mark Henderson, 18 1/4" x 23 1/4", "Kdus Spirit".
\$300 - \$400



Lot # 133

133 2 Model Totem Poles, 6 1/4" High.
\$50 - \$60



Lot # 134

134 Cinnabar Agate Bead Bracelet, 3 3/4" Diameter, 20th C.
\$100 - \$150



Lot # 135

135 Blue & White Figural Covered Jar, 4 1/2" High, 20th C.

\$125 - \$150



Lot # 136

136 Spinach Green Jadeite Brush & Jadeite Brush Stand, 13 1/2" Length, 20th C.

\$150 - \$200



Lot # 137

137 Cinnabar Blood Stone Dragon Stamp, 7 1/2" Length, 20th C.

\$75 - \$125



Lot # 138

138 Copper Bull Dog Sculpture, 8" Length.

\$100 - \$150



Lot # 139

139 Collection of Oriental Stamps.

\$75 - \$125



Lot # 140

140 6 Chinese Vase Stands, Largest 8" Wide.

\$80 - \$120



Lot # 141

141 Purple Clay Stove-Style Signature Teapot, Stamped Ku Ching-chou, 8 1/2" Length, 20th C.

\$150 - \$200



Lot # 142

142 Sino-Tibetan Ceremonial Horn Cup, 5 1/4" High, 20th C.

\$200 - \$300



Lot # 143

143 Silver Overlaid Stamped Scholar Paper Weight, 2 1/2" Wide, 20th C.

\$75 - \$125



Lot # 144

144 Spinach Green Jadeite "Cherishment" Plaque, 2 1/4" High, 20th C.

\$100 - \$150



Lot # 145

145 Copper Owl Sculpture, 5" High, 20th C.

\$75 - \$125



Lot # 146

146 Celadon "Desert Cobra" Porcelain Statue, 4" High, 20th C.

\$100 - \$150



Lot # 147

147 3 Northwest Coast Carvings, largest 21" high.

\$80 - \$120



Lot # 148

148 Hand Knotted Wool Runner, Approximately 112' x 36 1/2".

\$200 - \$300



Lot # 149

149 2 Chinese Blue & White Framed Porcelain Plaques, 33" x 12 1/4".

\$60 - \$90

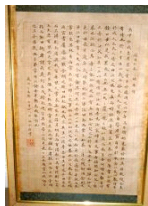

Lot # 150

150 Framed Ink on Paper Calligraphy Script, 22 1/2" x 14", 20th C.

\$200 - \$300



Lot # 150A

150A 2 Chinese Gilt & Scarlet Lacquer Architectural Panels, Larger 7 3/4" 15 1/2".

\$60 - \$100



Lot # 151

151 Acrylic on Paper Signed Tye (Floyd Joseph) 1993/1994, 18" Diameter, "New Beginning".

\$200 - \$300



Lot # 152

152 Yellow Egg Shell "Imperial Dragon" Punch Bowl, Hongzhi Mark, 11 1/2", 20th C.

\$300 - \$500



Lot # 153

153 3 Yixing Ware Teapots with Calligraphy Design, 3 1/2" - 5 1/2".

\$150 - \$200



Lot # 154

154 Asian Ivory Carving of a Group of People, 10 1/2" High, No Export.

\$80 - \$160

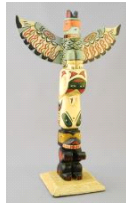

Lot # 155

155 Kwagiulth Model Totem Pole, 13 5/8" High.
\$80 - \$120



Lot # 156

156 North Vancouver Totem Pole, Signed Ed Charley,
12 5/8" High.
\$80 - \$100



Lot # 157

157 Inuit Stone Figure with Seal Skin Signed D. Erkok
'81, 7" High.
\$100 - \$150



Lot # 158

158 Inuit Stone Double Figure Carving Signed Alain &
with Syllabics, 7 1/4" High.
\$100 - \$200



Lot # 159

159 Japanese Red Coral Bead Lady's Necklace, 29"
Length, 20th C.
\$100 - \$150



Lot # 160

160 Collection of Chinese Softstone Seals, 2" High
(Approx. 37).
\$100 - \$200



Lot # 161

161 Ming Blue & White "Call of Kirin" Baluster Vase in
Fitted Box, 9 1/2", 20th C.
\$300 - \$500



Lot # 162

162 Chinese "Horse" Scroll, 41" x 18".
\$60 - \$80



Lot # 163

163 2 Chinese Blue & White Framed Porcelain
Plaques, 33 1/2" x 12 1/4"
\$60 - \$90



Lot # 164

164 Japanese Erotic Woodblock Print, 6 1/4" x 9 3/4",
"Coupling".
\$60 - \$100



Lot # 165

- 165** Japanese Woodblock Print Signed Hiroshi Yoshida, 15 1/4" x 10 1/4", "Hirosaki Castle", Fading
\$300 - \$400

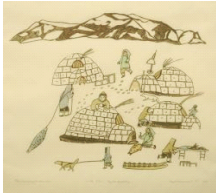

Lot # 166

- 166** Serigraph Signed Lydia Jahpoody 1981, 18" x 17", "Too Busy To Be Cold".
\$100 - \$200



Lot # 167

- 167** Collection of Banff Area First Nations Beaded Items: Doll Carrier/ Mitts/ Boots/ Drum.
\$100 - \$150



Lot # 168

- 168** Chinese Scarlet Silk Carpet, Approximately
\$350 - \$450

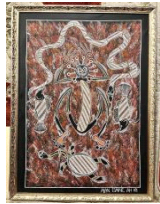

Lot # 169

- 169** Oil on Canvas Signed Alan John, 32 1/8" x 47 1/4", "Mimi Spirit Above Animals".
\$200 - \$400



Lot # 170

- 170** 2 Serigraphs Signed Glen Wood 3/79, 18" x 10 1/2", "Dogfish", #118/146/ 147.
\$100 - \$200



Lot # 171

- 171** "Crane of Longevity" Wooden Screen Panel, 13" High, 20th C.
\$150 - \$200



Lot # 172

- 172** Lion Top "Furon" Ross Quartz Stone Seal, 2 1/2" High, 20th C.
\$75 - \$125



Lot # 173

- 173** African Specimen Stone Figural Ornament, 4 7/8" High, Signed J. Mabegna.
\$50 - \$60



Lot # 174

- 174** Collection of 5 Chinese Reverse Painted Snuff Bottles, 2 3/4" - 4 1/8" High.
\$200 - \$300



Lot # 175

- 175** Chinese "Clam" Carving with Internal Diorama, 2 7/8" Wide, No Export. \$100 - \$150



Lot # 176

- 176** Japanese Clam Carving with Internal Diorama, Signed, 1 14/16" x 2 5/6" x 1 3/4", No Export. \$100 - \$150



Lot # 177

- 177** Tibetan Libation Horn Wine Vessel, 4" Diameter, 20th C. \$75 - \$125



Lot # 178

- 178** 4 Cased Republic of China Coins, 20th C. \$100 - \$150



Lot # 179

- 179** Celadon Glazed "Fish Pond" Teapot, 4 1/2" Length, 20th C. \$100 - \$150



Lot # 180

- 180** Yellow Soap Stone "Tenwan" Stamp, 3 1/4" High, 20th C. \$100 - \$150



Lot # 181

- 181** Oriental Rosewood Bead Bracelet, 4" Diameter, 20th C. \$100 - \$150



Lot # 182

- 182** Japanese Ivory Figural (2"H) Netsuke & a Persian Bone Box, 2" Wide. \$60 - \$100



Lot # 183

- 183** Resin Carved Figural Engraved Jewellery Box, 2 1/2" High, 20th C. \$75 - \$125



Lot # 184

- 184** Peachbloom Glazed Globular Scholar Vase, 4 1/4" High, 20th C. \$100 - \$150



Lot # 185

- 185** 3 Northwest Coast Masks, "Wild Woman of The Woods" signed Betty Joe, 8 1/4" & 10".
\$100 - \$200



Lot # 186

- 186** Limited Edition Print Signed Fred Anderson, 13 7/8" x 10 7/8", "Heiltsuk Bear", #80/150.
\$80 - \$120



Lot # 187

- 187** Pair of Acrylics on Paper Signed C. Wescoupe '89, 14 3/4" x 10 3/4", "Mating Dance" & "Spiritur"
\$300 - \$400



Lot # 188

- 188** Mixed Media on Paper Signed Baptiste 1992, 20" x 13", Untitled.
\$80 - \$100



Lot # 189

- 189** First Nations Print Signed Sweet Pea 1993, 9 5/8" x 15", "Mother Joy", 22/99, H/C.
\$50 - \$60



Lot # 190

- 190** 4 Panel Japanese Folding Screen (47 1/4"H) & a Similar Smaller Screen, Damage Noted.
\$60 - \$100



Lot # 190A

- 190A** Serigraph Signed Floyd Joseph '84 Tyee, 21 1/2" x 27", "Origin of The Salmon People".
\$100 - \$200



Lot # 190B

- 190B** Chinese Scarlet Lacquered Architectural Panel, 14 3/8" Wide.
\$50 - \$60



Lot # 191

- 191** Mottled Yellow Ritual Stone Disc, 6 1/2" Diameter, 20th C.
\$75 - \$125



Lot # 192

- 192** 4 Chinese Silk Embroidery Panels.
\$100 - \$150



Lot # 193

- 193** 2 Japanese Folding Wood Stands, 15 1/2" & 24 1/4" Length.
\$50 - \$60



Lot # 194

- 194** Yellow Ground Famille Rose Flower Dish, Yong Zheng Mark, 8 3/4" D, 20th C.
\$175 - \$200



Lot # 195

- 195** Kwagiulth "Raven" Plaque Signed Johnathan Jacobsen, 21 3/8" Wide.
\$100 - \$200



Lot # 196

- 196** 4 Various Northwest Coast Carvings & a Stone Pipe, 17" length.
\$80 - \$120

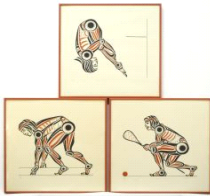

Lot # 197

- 197** Series of 3 Sport Related Roy Henry Vickers Prints 1978, 14 3/4 Square.
\$100 - \$200



Lot # 198

- 198** Serigraph Signed Patrick Amos 1998, 12 1/2" Diameter, "Raven Spirit".
\$100 - \$200

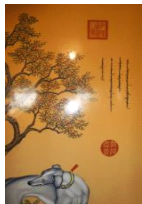

Lot # 199

- 199** Yellow Ground Enameled "Royal Dog" Framed Wall Tile, After Lang Shih- ning, 35 1/2" x 20 3/4", 2
\$200 - \$400



Lot # 200

- 200** Serigraph Signed Floyd Joseph 25/12/ 98 Tye, 22" X 23", "Siam Coast Sal- fish King Killer Whale, #1
\$100 - \$200



Lot # 201

- 201** Collection of 11 Chinese Clay Figures, Largest 8" High.
\$100 - \$160



Lot # 202

- 202** 5 "Dreams of Red Mansion" Limited Edition Collectors Plates, 8 1/2"D, 20th C.
\$50 - \$70



Lot # 203

- 203** 2 Carvings signed Elliott Q. Jones, "Wolf & First Quarter Moon" & "Bear"
\$100 - \$200



Lot # 204

- 204** Pair of Prints Signed Hugh McKenzie, 21 1/2" x 30 1/2", "Affectionate Moments 1" "Free Spirit".
\$150 - \$200



Lot # 205

205 Engraving Signed Jamasie (Teevee), 8 x 10",
"Loading the Sled", #26/50
\$100 - \$200



Lot # 206

206 Qing Mandarin Rank Badge, Couched Gold
Thread, 10 3/4" x 12".
\$100 - \$200



Lot # 207

207 Chinese Scroll, Rockery & Blossoms, Sight 38" x
19 1/4".
\$60 - \$100



Lot # 208

208 Sancai-Glazed Palace Lady Statue, 10" High, 20th
C.
\$100 - \$150



Lot # 209

209 Framed Dragon Medallion Bell Ornament,
Medallion 4 1/2", 20th C.
\$75 - \$125



Lot # 210

210 2 Japanese Imari Porcelain Dishes, 10 5/8" & 8
1/2" Diameter.
\$80 - \$100



Lot # 211

211 Syrian Chess & Backgammon Board, 17" x 8 1/2"
x 2 3/4".
\$100 - \$150



Lot # 212

212 Red Coral Mandarin Court Necklace with White
Celadon Jade Pendant & Lapis, 56" Length, 20th
C.
\$100 - \$200



Lot # 213

213 Collection of 87 Republic Coins & 4 Notes, 20th C.
\$100 - \$150



Lot # 214

214 Sino-Tibetan Inner Temple Horn Cup, 2 1/2", 20th
C.
\$75 - \$125



Lot # 215

215 Tibetan Prayer Wheel, 12" Length.

\$50 - \$60



Lot # 216

216 Japanese Red Coral in Box, 1" Length, 20th C.

\$100 - \$150



Lot # 217

217 Polychrome Enamelled "Lotus Pond" Wine Cup, Qian Long Mark, 3 3/4"D, 20th C.

\$100 - \$150



Lot # 218

218 Celadon White Jade "Fortune Gourd" Pendant, 1 2/3" High, 20th C.

\$75 - \$125



Lot # 219

219 3 Yixing Ware "Bullet" Teapots, 3 5/8" - 4 1/4" High.

\$150 - \$200



Lot # 220

220 Black Glazed "Autumn Leaf" Wine Bowl, 5 3/4" Diameter, 20th C.

\$100 - \$150



Lot # 221

221 Sino-Tibetan 108 Horn Bead Ceremonial Prayer Necklace with Turquoise Separator, 40" L

\$150 - \$200

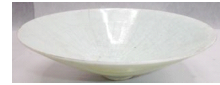

Lot # 222

222 Creamy White Glazed Wide Bowl, 7" Diameter, Condition Noted, 20th C

\$100 - \$200



Lot # 223

223 Chinese Blue & White Porcelain Jar, 6 1/4" High, No Cover.

\$150 - \$300



Lot # 224

224 3 Northwest Coast Carvings with Dark Stain, 19 1/2"H, Various Artists.

\$100 - \$160



Lot # 225

225 Print of Ink & Colour Mounted on paper, "Calligraphy - Horse".

\$50 - \$75

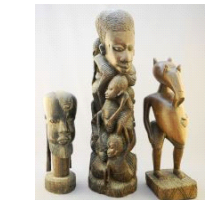

Lot # 226

226 3 African Carved Wooden Figures, Largest 17" High.

\$80 - \$160



Lot # 227

227 "Chairman Mao" Purple Clay Signature Teapot, 3" High, 20th C.
\$125 - \$150



Lot # 233

233 Yixing Ware Bowl, Jug (Chipped) & Teapot.
\$150 - \$200



Lot # 228

228 Yellow Ground Blue & White Crane Stem Cup, Cheng Hua Mark, 3 1/2"H, 20th C.
\$150 - \$200



Lot # 234

234 Framed Collection of Zodiac Coins, 20th C.
\$100 - \$125



Lot # 229

229 Burmese Green Jadeite Bangle & Ring.
\$150 - \$200



Lot # 235

235 3 Northwest Coast Carvings: 2 "Bear" signed James Speck Jr. & 1 signed Mat Bing.
\$80 - \$120



Lot # 230

230 Blue & White "Duck Pond" Bowl, Cheng Hua Mark, 7 1/2" Diameter, 20th C.
\$150 - \$200



Lot # 236

236 Inuit Stone Carving, 15 1/2" Length, "Walrus" with Marine Ivory Tusks.
\$300 - \$500



Lot # 231

231 108 Spinach Green Beads with Agate Pendant Prayer Necklace, 58" Length, 20th C.
\$125 - \$150



Lot # 237

237 Cambridge Bay Musk Ox Horn Narwhal on Whale Bone Stand, Signed Nick Sikkuark, 6 3/4" x 11 1/8"
\$200 - \$300



Lot # 232

232 3 Northwest Coast Masks, 2 signed Artie George and 1 signed Betty Joe.
\$80 - \$160



Lot # 238

238 4 Yixing Ware Teapots & a Spouted Cup.
\$100 - \$200



Lot # 239

239 4 Various Northwest Coast Carved Panels, largest 9 1/4" x 12 1/2".

\$100 - \$160



Lot # 240

240 3 Northwest Coast Bird Sculptures by Betty Joe, 11".

\$100 - \$200



Lot # 241

241 6 Pieces of Chinese & Japanese Porcelain, 4 - 10 3/4" Diameter

\$50 - \$100



Lot # 242

242 Squamish Ceremonial Paddle Signed Sequiem Stan Joseph, 42 1/2"L, "Killer Whale/ Wolf Chief"

\$200 - \$300



Lot # 243

243 Oil on Canvas Signed Fabrianne N. Peterson, 24" x 48", "Hair String".

\$300 - \$400



Lot # 244

244 Thai Embroidered Elephant Tapestry, 21" x 21".

\$50 - \$100



Lot # 245

245 Chinese Silk Embroidery Panel, 21 1/2" x 5 1/2".

\$50 - \$60



Lot # 246

246 3 Northwest Coast Masks - one signed Gordon Elliot 2006 & other Gilbert Dawson, "Beaver".

\$100 - \$160

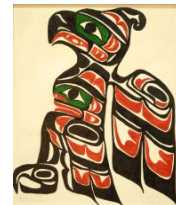

Lot # 247

247 Acrylic on Board Signed Edward Paul Coon, 19 1/2" x 15 1/2", "Kwakiutl Thunderbird & Salmon".

\$50 - \$100



Lot # 248

248 Acrylic on Board Signed Wongla Dada, 29 1/8" x 39 1/8", "Dreaming with Meerkat".

\$300 - \$400



Lot # 249

- 249** 2 Chinese Ink & Colour Painting: Fish & Insects, 11 3/4" x 15".
\$100 - \$200



Lot # 250

- 250** Chinese Scroll, Shou & Crane, Signed 48" x 23 3/4".
\$60 - \$100



Lot # 251

- 251** 3 North West Coast-Style Model Totem Poles, 8 3/4" High.
\$80 - \$100



Lot # 252

- 252** Collection of Japanese & Chinese Ceramics, Condition Noted, Largest 9 1/2" Diameter.
\$50 - \$100



Lot # 253

- 253** Stencil Signed Alikatuktuk & Maniapik, 7 3/8" x 22 1/4" Unframed, "Comfortable in the Sun".
\$100 - \$150



Lot # 254

- 254** 2 Crystal Inner Painted Snuff Bottles, After Le-yuan & Yeh Chung- san, Tallest 3 3/4", 20th
\$75 - \$125



Lot # 255

- 255** White Jade Inset Bronze Warring State Belt, 32 1/2" Length, 20th C.
\$100 - \$150

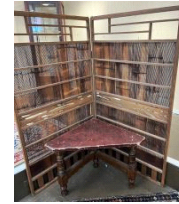

Lot # 256

- 256** 2 Panel Japanese Folding Screen, Each Panel 68 1/4" x 35 1/4".
\$100 - \$200



Lot # 257

- 257** Group of Northwest Coast Items Including: Drum Sticks & Bowl, 25".
\$80 - \$120

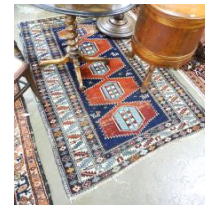

Lot # 258

- 258** Hand Knotted Persian Carpet, Approximately 59" x 38 3/4".
\$200 - \$300



Lot # 259

- 259** 3 Yixing Ware Small "Bullet" Teapots, 2 1/2" x 3 1/2" High.
\$150 - \$200



Lot # 260

- 260** 18K Gold & Silver Peruvian Old Cuzco Incan God Pendant/ Brooch.
\$60 - \$120



Lot # 261

261 Chinese Red Coral Necklace with Carved Abalone Clasp, 21 1/2".
\$60 - \$100



Lot # 262

262 Collection of 6 Vintage Orange & Pink Coral Necklaces, Longest 23", No Export.
\$100 - \$150



Lot # 263

263 Cased Set of Chinese Export Silver Spoons Marked WH, Spoons 4 5/8"L.
\$100 - \$150



Lot # 264

264 European-Style Hunting Dagger, 20" Length, 20th C.
\$125 - \$150



Lot # 265

265 Japanese Natural Sea Pearl Necklace, 26 1/2" Length.
\$150 - \$200



Lot # 266

266 Haida Argillite Pendant Signed Denny Dixon '87, 2" High, "Killer Whale".
\$120 - \$160



Lot # 267

267 2 Pale Green Hardstone Bangles (3 1/8") & a Strand of Turquoise Beads.
\$60 - \$100



Lot # 268

268 Chinese Gilded Silver Filigree & Enamel Pendant with Hidden Mechanical Snuff Bottle, 2"-1 3/8"
\$80 - \$120



Lot # 269

269 Haida Argillite Pendant Signed Myles Edgars, 1 5/8" Diameter, "Eagle" on Silver Chain.
\$150 - \$250



Lot # 270

270 Haida-Style Sterling Silver Ovoid Pendant, Impressed Mark, 1 1/8"W.
\$60 - \$70



Lot # 271

271 2 Nuu-chah-nulth Baskets, 1 7/8" & 2" High.
\$80 - \$100



Lot # 272

272 5 Japanese Okimono of Musicians & Elephant Carving, Tallest 2 5/8".
\$150 - \$200



Lot # 273

273 3 Yixing Ware Teapots.
\$150 - \$200



Lot # 274

274 Openwork White Jade Inset Purple Wood Sceptre,
16 1/2" Length, 20th C
\$200 - \$300



Lot # 279

279 Japanese Folding Screen with Sheji Paper, Each
Panel 68 1/4" x 35 1/4".
\$100 - \$200



Lot # 275

275 Chinese Ink & Colour Scroll Painting with Case,
51" x 23 3/4", "Horses".
\$100 - \$200



Lot # 280

280 Watercolour on Paper Framed Painting, 39 3/4" x
13", 20th C.
\$100 - \$160



Lot # 276

276 Chinese Silk "Cranes" Embroidery Panel
(Framed), 26 1/2" x 18".
\$60 - \$90



Lot # 281

281 Chinese Cantonese Enamel Porcelain Dish, 15
3/4" Diameter.
\$300 - \$500



Lot # 277

277 Ink & Colour on Paper Framed Painting, 37" x 13",
20th C.
\$200 - \$300



Lot # 282

282 Ink on Paper "Spirit of Bamboo" Calligraphy
Painted, After Cheng Pan-ch'iao, 37" x 40", 20t
\$250 - \$350



Lot # 278

278 Framed Ink on Paper "Spirit" Calligraphy Plaque,
13 1/2" x 55 3/4", 20th C.
\$200 - \$300

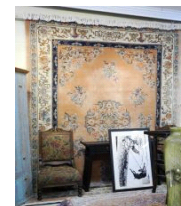

Lot # 283

283 Pale Coral Ground Chinese Wool Carpet,
Approximately Recently Cleaned.
\$200 - \$300



Lot # 284

284 Acrylic on Board Signed T. Nikkis, 24 1/4" x 35",
"Dreaming with Animals".
\$300 - \$400



Lot # 285

285 Chinese 4 Panel Gold Ground Screen, 46 3/4".
\$100 - \$200



Lot # 286

286 Serigraph Signed Richard Hunt '98, 15 1/2"
Diameter, "A Double Eagle".
\$60 - \$100



Lot # 287

287 Numbered Serigraph Signed James F. Swan
(Wihayagascik), 12 1/2" D, "Spirit Of The Whale".
\$100 - \$200



Lot # 288

288 Inuit Felt Embroidery Parka.
\$100 - \$200



Lot # 289

289 Pair of 19th Century Chinoiserie Porcelain Cups &
Saucers, Saucer 5 1/4" Diameter.
\$50 - \$100



Lot # 290

290 Inuit Stone Carving of a Ptarmigan, 8" Length.
\$50 - \$100



Lot # 291

291 Miniature Salish "Female Portrait Mask" Signed
Betty Joe, 2 3/4" High.
\$60 - \$100



Lot # 292

292 2 Chinese Eggshell Porcelain Bowls.
\$150 - \$200



Lot # 293

293 Stone Carving Signed H. Tvik NWT 1957, 4 1/2"
High.
\$50 - \$60



Lot # 294

294 Chinese Jade Recumbent Chilong Carving, 1/2" x
2 1/4" x 1 5/8".
\$150 - \$250

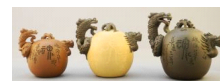

Lot # 295

295 3 Yixing Ware Dragon Handle Teapots, 4 3/8" - 4
3/4" High.
\$150 - \$200



Lot # 296

296 3 Chinese Ivory Horses on Stands & a Japanese
Figural Okimono, 4 1/4" H, No Export.
\$60 - \$100



Lot # 297

297 Silver Overlaid Dual Dragon Chain Bracelet, 9 1/4" Length, 20th C.

\$75 - \$125



Lot # 298

298 Metal Mechanical "Angel" Pocket Watch, 2 3/4" High, 20th C.

\$75 - \$125

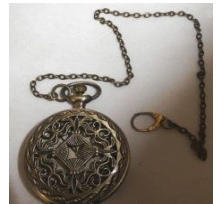

Lot # 299

299 Openwork Mechanical Pocket Watch, 2 3/4" High, 20th C.

\$75 - \$125



Lot # 300

300 German Eagle Military Dagger, 19 1/4" Length, 20th C.

\$125 - \$150



Lot # 301

301 Two Chinese Export-Style Porcelain Geese 9" & 6 1/2" High.

\$60 - \$100



Lot # 302

302 Quartetto Set of Inlaid Rosewood Nesting Tables, 25" High.

\$200 - \$300



Lot # 303

303 Flat Weave Kilim, Approximately 9'10" x 5'4".
\$200 - \$300



Lot # 304

304 2 Chinese Yixing Ware Teapots, 3 1/2" & 5 1/2" High.

\$150 - \$300



Lot # 305

305 Chinese Porcelain Jar with Over Glaze Qianlong Mark to Base, 5" High

\$50 - \$60



Lot # 306

306 Natural Cognac Honey Amber Large Round Bead Necklace, 24 1/2".

\$80 - \$120



Lot # 307

307 Spinach Green Libation Cup, 6" High, 20th C.

\$100 - \$150



Lot # 308

308 Phillipine Dagger with Carved Faces on Handle & Sheath, 21" Length.

\$60 - \$100



Lot # 309

- 309** Imperial Japanese Army Officer's Dagger, Showa Era, 17 1/4" Length, 20th C. \$125 - \$150



Lot # 310

- 310** Silver Pique Work African Wooden Cane, Marked N. Anderson, 34 3/4"L, Restoration to Handle. \$100 - \$150



Lot # 311

- 311** Partial Gilt Imperial Court Cup, 4 1/4" High, 20th C. \$150 - \$200



Lot # 312

- 312** Pair of Chinese Polychrome Snuff Bottles, 2 7/8" High, No Export, with Stands. \$100 - \$200



Lot # 313

- 313** Miniature Mask Pendant (2 3/8") with Russian Trade Beads Monogrammed ECD'04. \$100 - \$150



Lot # 314

- 314** 8 Inuit Marine Ivory/ Bone/ Antler Items: Knife (12"L)/ Ulus/ Wedges/ Tiny Spoon/ Etc./ No Export \$100 - \$200



Lot # 315

- 315** 2 Chinese Swords in Carved Sheaths, Approximately 32 1/2" Length. \$100 - \$200



Lot # 316

- 316** Imperial Japanese Infantry Type 38 Rifle Bayonet, Showa Era, 22"L. 20th C. \$125 - \$150



Lot # 317

- 317** North West Coast Model Totem Pole, Attributed to Matthews. \$60 - \$100



Lot # 318

- 318** Yixing Ware "Fruiting Bough" Teapot, 6 1/4" Length. \$100 - \$200



Lot # 319

- 319** Carved Wooden Elephant with Stand, 7" Length. \$60 - \$120

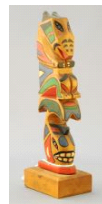

Lot # 320

- 320** North West Coast Model Totem Pole, Signed Wilfred Ines, 6 1/2" High. \$60 - \$100



Lot # 321

321 Satsuma Bowl, 4 7/8" Diameter.

\$50 - \$80



Lot # 322

322 Japanese Samurai Doll on Stand & a Japanese Netsuke, TH: 11".

\$50 - \$100



Lot # 323

323 Chinese Magnifying Glass with Jade Belt Hook Handle & Bat Support, 10" High

\$200 - \$300



Lot # 324

324 Yixing Ware "Frog" Teapot, 5 1/8" High.

\$100 - \$200



Lot # 325

325 Bronze Statue of Ganesh, 8" High.

\$60 - \$100



Lot # 326

326 Port Renfrew Model Totem Pole, Signed Louis Peters, 9 1/2" High.

\$80 - \$100



Lot # 327

327 Collection of Inuit Dolls & Miniatures: 2 Figures/ Sled/ Snow Shoes/ Boots.

\$100 - \$150



Lot # 328

328 Hamedan Carpet, Approximately 9'10" x 6'8".

\$250 - \$350



Lot # 329

329 Deer Hoof Rattle (9 1/2") & Pouch, Banff Area First Nations Pre 1940.

\$100 - \$150



Lot # 330

330 Azerbaijan Donkey Bag, Approximately 3'2" x 1'7".

\$100 - \$150

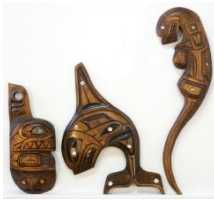

Lot # 331

- 331** 3 Northwest Coast Carvings with Mother of Pearl Inlays, 19 1/2"H, Various Artists.
\$100 - \$160



Lot # 332

- 332** 2 Hardwood Carvings of the Buddha, 8" & 4 1/4" high.
\$50 - \$100



Lot # 333

- 333** 3 Pieces of Naturalistic Chinese Glazed Pottery, 4 3/4" - 7".
\$100 - \$150



Lot # 334

- 334** 2 Asian Porcelain Figures: Chinese Green Robes/ Japanese Blue Robes, 9 3/4" & 7 5/8"H.
\$60 - \$100



Lot # 335

- 335** 3 Cloisonné Vases with Stands, 10 1/8" & 6 1/8" high.
\$100 - \$200



Lot # 336

- 336** Satsuma Earthenware Tripod Vessel & Koro, 10" High, restoration.
\$60 - \$100



Lot # 337

- 337** Asian Influence Carved Mahogany Low Table with Glass Top, 45".
\$50 - \$70



Lot # 338

- 338** Hide Drum on Bentwood Frame & Stick, 16 5/8" Diameter.
\$50 - \$100



Lot # 339

- 339** Turkish (Yuntur) Grain Bag, Approximately 3'9" x 2'5".
\$120 - \$160



Lot # 340

- 340** Northwest Coast "Thunderbird/ Eagle Man/ Killer Whale" Plaque, Monogram. DR, 32 1/4" High.
\$100 - \$150



Lot # 341

- 341** Pair of Framed "Bird Garden" Scholar Tiles, 11 1/2" High, 20th C.

\$125 - \$150



Lot # 342

- 342** Chinese Black & White Silk Embroidery Jacket, Size Small/Medium

\$60 - \$100



Lot # 343

- 343** North West Coast-Style Painted Hide Drum & Stick, 18 1/2" Diameter.

\$80 - \$100



Lot # 344

- 344** Framed Collection of Native Arrow- heads, Case 15" x 12".

\$60 - \$100