

Ethno World Auction

Tuesday March 28th 2023 at 4 p.m.



PREVIEW

Saturday March 25th, 10 am - 4 pm

Monday March 27th, 9 am - 6 pm

Tuesday March 28th, 9 am - 4 pm

Ethno World Auction

Tuesday, March 28th 2023



Lot # 1

- 1** Chinese Blue & White 19th C. Porcelain Vase, 11 3/4", "3 Sages & Student".
\$400 - \$500



Lot # 2

- 2** 19th Century Rosewood Table Screen, Inset with a Later Print 24 5/8"X 16 1/4"X17 3/8".
\$100 - \$200



Lot # 3

- 3** Japanese Pottery Figure, 13 1/2"h.
\$100 - \$200



Lot # 4

- 4** Chinese Rosewood Desk with Offset Tiers, 33 1/4"X49"X21 1/8".
\$500 - \$1,000



Lot # 5

- 5** Japanese "Jizaikagi" Fish Form Hearth Hook, 23"L.
\$80 - \$120



Lot # 6

- 6** Naein Runner, Approximately 11'2" x 2'3".
\$150 - \$300



Lot # 7

- 7** Nuu-Chah-Nulth Model Totem Pole Signed Harvey Williams, 22 5/8" x 15 3/4".
\$200 - \$300



Lot # 8

- 8** Model Chinese Junk, 32"l.
\$100 - \$200



Lot # 9

- 9** Molded Celadon Porcelain Jardiniere With Blue Lappets, 8 1/2".
\$100 - \$150



Lot # 10

- 10** Hide Drum with Hummingbird Design Signed Virgil Sampson, 20"d.
\$400 - \$500



Lot # 11

- 11 Unsigned Kwagiulth Mask, 11 1/8" x 8" x 2 1/2", "Portrait Mask".
\$200 - \$300



Lot # 12

- 12 Northwest Coast Style "Raven & Human" Model Pole signed Paul Johnny, 13 1/4".
\$200 - \$300



Lot # 13

- 13 Hide Drum With Sun Design Signed Virgil Sampson, 18 1/2"d.
\$600 - \$800



Lot # 14

- 14 Collection of South Asian Bronze Lamps, Largest 12 1/2" x 9 1/2"d.
\$80 - \$100



Lot # 15

- 15 Chinese Ink & Colour on Silk "Scholars" Painting, 11 3/4 x 84 1/2"
\$300 - \$600



Lot # 16

- 16 Satsuma Handled Vase (handle restored/no cover), 6 1/4" x 7 3/4" x 6".
\$80 - \$120



Lot # 17

- 17 Chinese Blue & White Porcelain Covered Jar
\$60 - \$100



Lot # 18

- 18 Shiban Ware Figure of a Seated Man Holding a Cup, 11 1/4 x 12 1/4 x 7 1/2"
\$1,000 - \$1,500



Lot # 19

- 19 Kwagiulth Model Canoe, 15 1/2"l.
\$200 - \$300



Lot # 20

- 20 Pima Basket, 10 3/4"d.
\$100 - \$200



Lot # 21

- 21 Serigraph Signed Susan A. Sparrow, 14" x 16 1/4", "Coast Salish Spindle Whorl, AP."
\$150 - \$200



Lot # 22

22 2 Japanese Blue & White Dishes, 12 1/8 - 12 1/2" Diameter.

\$100 - \$150



Lot # 23

23 Northwest Coast "Dogfish" Mask Monogrammed RWP Ditidaht, 14 1/4".

\$200 - \$300



Lot # 24

24 Watercolour attributed to Stephen Lowe, 30 7/8" x 11 1/2", "Bird on Branch".

\$100 - \$200



Lot # 25

25 Lithograph after Shinsui Ito, 12 1/2" x 8 7/8", "Beauty & Lantern"

\$100 - \$150



Lot # 26

26 Nuu-Chah-Nulth "Lightning Snake" Drum, 16 1/2"d.

\$350 - \$450



Lot # 27

27 Beaded Fur & Feather Headdress, acquired Ontario 1994, approx. 45" - No Export

\$300 - \$500



Lot # 28

28 Serigraph Signed with Syllabics Blake Debassige, 19 1/2" x 25 1/2", "Two Fish".

\$100 - \$150



Lot # 29

29 Northwest Coast Style "Hawk" Mask Signed Paul Johnny, 9 3/4" x 6 3/4" x 4".

\$300 - \$500



Lot # 30

30 Chinese Ink and Colour Painting on Silk, 33" x 17".

\$60 - \$100

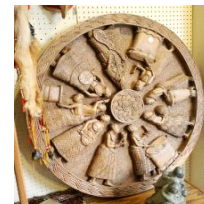

Lot # 31

31 Nigerian Carved Wood Plaque Signed SEO Owie Benin City, 40 3/4"d.

\$100 - \$200



Lot # 32

32 Inuit Carving Attrib. to Annie Michael (Lake Harbour), "Maternal Scenes."

\$750 - \$1,250



Lot # 33

33 Turkish Camel Bag, approx. 3'1" x 2'9".

\$70 - \$90



Lot # 34

34 Fijian Decorated Paddle, 59 3/4".

\$60 - \$100



Lot # 35

35 Northwest Coast Mask Signed Andy Wesley, 14 1/2" x 9 1/4" x 5", "Portrait Mask".

\$400 - \$600



Lot # 36

36 Northwest Coast Style "Dogfish" Mask Signed Paul Johnny, 9 5/8" x 6 7/8" x 3 1/4".

\$400 - \$600



Lot # 37

37 Zaire Human Mask, 11 1/2" - acquired Ivory Coast 1986.

\$100 - \$200



Lot # 38

38 Chinese Langyao Porcelain Vase, Encircling Hairline Noted, 11 1/2"H.

\$200 - \$400



Lot # 39

39 Singapore Hammered Copper Vessel, 22"d.

\$60 - \$100



Lot # 40

40 Embossed Metal and Hand Painted "Elephant" Chest.

\$80 - \$120



Lot # 41

41 Chinese Bronze "Dragon" Low Bowl, 3 1/8" x 10 3/4" Diameter.

\$150 - \$200

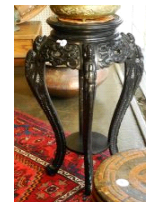

Lot # 42

42 Asian Ebonised Wood Torchere, 30" h.

\$120 - \$180



Lot # 43

43 Thai gilt wood Dancer, 34"h.

\$100 - \$200



Lot # 48

48 Chinese Horseshoe Armchair with Remnant Red Lacquer, 25 1/2"w.

\$100 - \$150

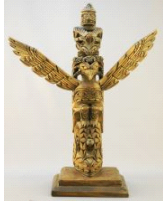

Lot # 44

44 Nuu-Chah-Nulth Model Totem Pole Signed Ray Williams, 15 1/2" x 11" x 3 3/4".

\$300 - \$400

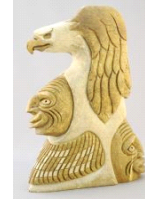

Lot # 49

49 Iroquois Sculpture Signed (Jacob) Thomas, 12 5/8"h., "False Faces & Eagle"

\$100 - \$150

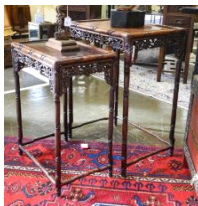

Lot # 45

45 2 Chinese Rosewood Nesting Tables - as found.

\$120 - \$180



Lot # 50

50 "Eagle" Kachina Doll Signed J.Chischilly, 13 1/2" x 13 1/2" x 6".

\$100 - \$150

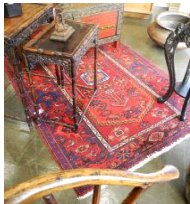

Lot # 46

46 Iranian Wool Carpet, Approximately 6'9" x 4'3".

\$150 - \$200



Lot # 51

51 Acrylic on Paper Signed Desmond Bowker, Sheet 22 3/8" x 14 7/8", "Frog Design".

\$60 - \$100



Lot # 47

47 Chinese Ceramic Garden Seat, 20 1/2"H.

\$80 - \$120



Lot # 52

52 Tanned Hide Quiver & arrows, 18"l, Feathers Noted - No Export.

\$80 - \$120



Lot # 53

- 53** First Nations Spear: Metal Tip/ Beaded/ Fur Mounted - No Export. 52 1/2"l
\$80 - \$120

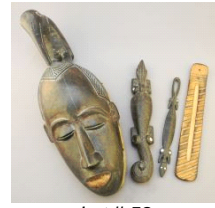

Lot # 58

- 58** Zaire Mask with Bird Form and 3 Carvings Acquired Ivory Coast 1986, 14 1/4".
\$150 - \$200



Lot # 54

- 54** Sumatra Man's Belt & Indonesian Partly Gilded Sarong.
\$100 - \$200



Lot # 59

- 59** Collection of International Textiles
\$60 - \$100



Lot # 55

- 55** Six Nations Stone Sculpture Signed Jerry Henry, 10 3/4"h, "False Face & Eagle".
\$200 - \$300



Lot # 60

- 60** Baktiari Runner, approximately 7'5" x 2'6".
\$100 - \$200



Lot # 56

- 56** Charcoal Drawing Signed F. Lorenzo 76, 10 1/2" x 14", "Woman & Child".
\$60 - \$100



Lot # 61

- 61** Vintage Chinese Hardstone Lucky Tree, 9 3/4" High.
\$50 - \$70



Lot # 57

- 57** Japanese Silk Panel after Utamaro, 18 1/2" x 13 1/2" framed.
\$50 - \$60



Lot # 62

- 62** Pair of Satsuma Vases with Molded Figures, 10" high.
\$50 - \$100



Lot # 63

- 63** Thai Verdigris Bronze Apsara, 12 5/8"h.
\$100 - \$200



Lot # 64

- 64 Cased Set of Hintha Weights in Carved Case. \$60 - \$100



Lot # 65

- 65 Southeastern Asian Dresser Box, 4' x 5 1/4" x 6 3/4". \$50 - \$60



Lot # 66

- 66 Chinese Rosewood Box with Gilded Pink Marble Openwork Cover, 2 1/16 x 5 3/8" x 4 1/8". \$50 - \$60



Lot # 67

- 67 4 Piece of Metal Ware: 2 Vases & 2 Prickett Candlesticks, 9 1/2". \$50 - \$60



Lot # 68

- 68 Chinese Enamelled Yellow Ground "Dragons" Vase, 16 1/4" High \$50 - \$100



Lot # 69

- 69 Woodblock Print signed Hiroshi Yoshida, 15" x 9 7/8", "Plum Gateway" - cond. noted. \$100 - \$200



Lot # 70

- 70 Chinese Ink & Colour on Silk, 37 5/8" x 7 7/8", "Man Observing Women in Tree". \$100 - \$300



Lot # 71

- 71 Six Nations Stone Sculpture Signed Clifton Henry, 6"h, "Human Face". \$100 - \$150



Lot # 72

- 72 Inuit Stone Carving Signed Joanasie Alayce, 4 5/8" x 4 1/2" x 2 1/8". \$200 - \$300



Lot # 73

- 73 Plains Beaded Belt, Bird & Flower Design, 32" Length. \$60 - \$100



Lot # 74

- 74 2 Inuit Stone Carvings: Figure Signed E9-1712 & Bear Signed with Syllabics 5 1/4"L. \$80 - \$100



Lot # 75

75 Six Nations Stone Sculpture Signed Loreene Henry, 6 1/8"h, "Life on Earth".

\$100 - \$200



Lot # 76

76 Inuit Whalebone & Stone "Nesting Birds" Sculpture - unsigned, 4 3/4" x 7" x 4 3/4".

\$200 - \$300



Lot # 77

77 Celadon Glazed Lotus Bowl, 2 1/16 x 7"d.

\$100 - \$200



Lot # 78

78 Bisbee Turquoise & Silver Navajo Squash Blossom Necklace, 25 1/4"L.

\$1,000 - \$1,500



Lot # 79

79 Bisbee Turquoise & Silver Navajo Bracelet, 4" Length.

\$700 - \$900



Lot # 80

80 2 Inuit Carvings; Seal E9-1593 (Aculiak)/Bird E9-1706 (Abraham).

\$80 - \$120

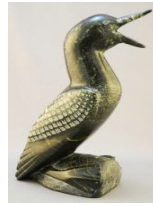

Lot # 80A

80A Inuit Stone Loon Signed with Syllabics, 9 7/8"X3 3/8"X6 1/2".

\$200 - \$300



Lot # 80B

80B Handknotted Wool Carpet, approx. 5'2" x 3'4".

\$150 - \$300



Lot # 80C

80C Hand Knotted Persian Carpet, Approx. 63" x 41".

\$200 - \$300



Lot # 81

81 Acoma New Mexico Ceramic Bowl, 8 1/4 d.

\$150 - \$250



Lot # 82

82 Collection of NWT & Arctic Beaded Hide & Seal Skin Pouches/Shoe/Mat, largest 42"l.

\$100 - \$200



Lot # 83

83 Papua New Guinea Shield, 27 1/2"h.

\$100 - \$150



Lot # 84

84 Pastel Signed (Robert) Millard, 15 3/8" x 19 3/8", "North Sask. River".

\$100 - \$200



Lot # 85

85 Chinese Blue & White Porcelain Ewer (No Cap), 11 3/4" High.

\$60 - \$100



Lot # 86

86 Salish Hide Drum, 15 1/4"d.

\$300 - \$400



Lot # 87

87 Metis Sash, 102"l.

\$60 - \$100



Lot # 88

88 Pair of Chinese Rosewood Brass Mounted Drawers, 6 1/4"X18 1/2"X8 1/2".

\$100 - \$150



Lot # 89

89 Hand Knotted Persian Carpet, Approx. 60" x 39".

\$200 - \$300



Lot # 90

90 Japanese Cast Iron Hibachi with Ring Handles, 8" x 13 1/4" x 11 1/2"

\$300 - \$400



Lot # 90A

90A Iranian Wool Mat with Ruby Ground, 52" x 29".

\$50 - \$70



Lot # 91

91 Prayer Flag Flown in Nepal, 7'4" x 2'.

\$80 - \$120



Lot # 92

92 Navajo Marriage basket, 19"l.

\$80 - \$120



Lot # 93

93 Turkish Open Grain Bag, approx. 6' x 2'6".

\$50 - \$70



Lot # 94

94 Japanese Bronze "7 Gods" Censer, 4 5/8".

\$60 - \$100



Lot # 95

95 Kutani Porcelain Figure of Hotei, 8 3/8"h.
\$100 - \$200



Lot # 96

96 Chinese Cloisonne Covered Urn Marked China with Wood Stand.
\$80 - \$100



Lot # 97

97 Underglaze Blue & Red "Phoenix" Dish, As Found, 10 7/8" Diameter.
\$50 - \$80



Lot # 98

98 Tibetan Thangka: She Chew Monastery Bodnath Nepal, 42 1/2" x 27".
\$200 - \$300



Lot # 99

99 Pair of South Asian Copper Alloy Hexagonal Plaques, 16"d.
\$60 - \$100



Lot # 100

100 2 Japanese Woodblock Prints, Actor & Cat Sculpture.
\$60 - \$100



Lot # 101

101 Burmese Bronze Kettle / Garuda Figure & Balinese Figure, Tallest 12"H.
\$80 - \$100



Lot # 102

102 Kwagiulth Mask Signed Godfrey Hunt, 10 1/4" x 7 5/8", "Warrior".
\$300 - \$400



Lot # 103

103 Pair of Japanese Print of Actors, Toyokuno II, 13 3/4" x 9", As Found - Faded.
\$100 - \$200



Lot # 104

104 Mother of Pearl Lacquer & Inlay Wall Plaque, 14 1/2" Wide.
\$60 - \$100



Lot # 105

105 Hamedan Runner, approximately 8'11" x 2'8".
\$150 - \$300

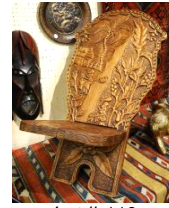

Lot # 110

110 Carved Wood African Birthing Chair, 45" high.
\$80 - \$120



Lot # 106

106 Serigraph Signed N. (Norman) Tait, "Frog" 19
1/2"x13" .
\$60 - \$100



Lot # 111

111 Hamedan Runner, Approximately 9'10" x 3'3".
\$150 - \$300



Lot # 107

107 Japanese Cast Iron "Dragon" Dish with Bronze
Patina Marked Verso, 15" Diam.
\$120 - \$150



Lot # 112

112 Beaded Feather Headdress, acquired Banff
1950's, approx. 21" - No Export
\$250 - \$400



Lot # 108

108 African-Style Mask, 25 1/4" High.
\$60 - \$100



Lot # 113

113 Nepalese Yak Saddle Tree, 13" Length.
\$50 - \$60



Lot # 109

109 Gilt Carved Wood Reclining Buddha Figure, 30"
Length.
\$80 - \$140

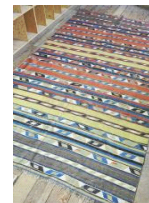

Lot # 114

114 Caucasian Sirvian Kilim, approximately 9'9" x 5'6".
\$100 - \$200



Lot # 115

115 Old Tientsin Carpet, condition noted, approx. 76" x 50".
\$50 - \$100



Lot # 116

116 African Mask, 40 1/2" High.
\$60 - \$120



Lot # 117

117 Chinese Silk Embroidery "Double Vase" Panel, Framed, 22 1/2" x 11".
\$120 - \$180



Lot # 118

118 Print After Enook Manomie, "Walrus on Ice Flow" 5 1/2"X8 3/8".
\$50 - \$60

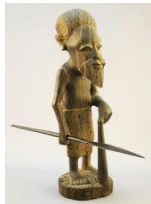

Lot # 119

119 African Wood Carving "Man With Spear"
\$50 - \$60



Lot # 120

120 Japanese Porcelain Tokuri Bottle, 9 1/2" High.
\$50 - \$70



Lot # 121

121 4 Chinese Porcelain Covered Jars, Decorated Variously 5 1/4"-7 1/2"H.
\$100 - \$200



Lot # 122

122 5 Balinese Batik Printing Blocks, 5 1/2"-10"W (1 Framed).
\$60 - \$100

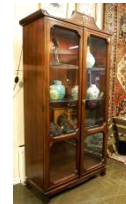

Lot # 123

123 Baetz Chinoiserie Mahogany Display Case, 68"X34 1/2"X14 1/2".
\$100 - \$200



Lot # 124

124 Mexican Alpaca Belt Buckle with Brass, Turquoise & Agate.
\$50 - \$60



Lot # 125

125 Chinese Agate Snuff Bottle with Agate Stopper, 2 1/2"H.
\$300 - \$500

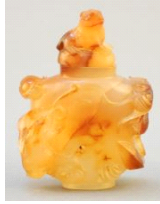

Lot # 126

126 Chinese Agate Snuff Bottle, 3"H.

\$300 - \$400



Lot # 127

127 Peking Glass Snuff Bottle, No Stopper 2"H.

\$150 - \$200



Lot # 128

128 Cast Bronze Qing Court Printing Plaque, 7 3/4" high, 20th C.

\$125 - \$150



Lot # 129

129 Jadeite & Freshwater Pearl Bead Necklace (24") with 9 Loose Fresh- Water Pearls.

\$180 - \$240



Lot # 130

130 Pair of Mexican Sterling Silver (Marked) & Malachite "Toucan" Earrings

\$60 - \$70



Lot # 131

131 Collection of 6 Vintage Orange & Pink Coral Necklaces, Longest 23", No Export.

\$100 - \$150



Lot # 132

132 Silver Coloured Metal Chinese Bangle, 2 2/3" Internal Diameter.

\$60 - \$100



Lot # 133

133 Unmarked Gold Diamond & Emerald Bar Brooch with Jade Enhancer, TW:7.53 Grams.

\$300 - \$400



Lot # 134

134 Strand of Pale Green Hardstone Beads, Approximately 36" Length.

\$50 - \$60



Lot # 135

135 Traditional "Nature's Rhythm" Seed Water Dropper, 3 3/4" diameter, 20th C.

\$75 - \$125



Lot # 136

136 3 Glass Trade Beads on Cord, 1 1/4" & 1/2" Length.

\$60 - \$100



Lot # 137

137 2 Chinese Beaded Necklaces: Coral/ Turquoise/ Etc., 30" Length.

\$100 - \$200



Lot # 138

138 Central Asia "Top Clouds" Jade Stone Disc, 5 1/2" diameter, 20th C.
\$100 - \$150



Lot # 139

139 Chinese Rosewood Table Mirror, 22 1/2" x 15 1/4" x 6 3/4".
\$100 - \$200



Lot # 140

140 Asian Stoneware "Dragons" Jardiniere
\$60 - \$100



Lot # 141

141 Japanese Bronze Snail Sculpture, 12 3/4"W.
\$100 - \$200



Lot # 142

142 Inuit Stone Carving Signed Arnaluag with Syllabics "Sedna", 5 3/8"X18 3/8"X4 1/4".
\$350 - \$450



Lot # 143

143 Pair of Copper Alloy Figures of Guan Yin Seated Upon Recumbent Beasts, Each 11 x 8 1/2 x 5 1/2"
\$2,000 - \$3,000



Lot # 144

144 Northwest Coast Articulated Raven Mask Signed Matt James, 12" incl. stand.
\$300 - \$400



Lot # 145

145 Nepalese "Puja Bowl" Copper Alloy, 12"W.
\$50 - \$70



Lot # 146

146 Tibetan Wool Mat, approximately 40" x 24".
\$80 - \$120



Lot # 147

147 Afganistan Tribal Rug, approx. 4'1" x 7'9" - restoration, cond. noted.
\$200 - \$400



Lot # 148

148 Chinese Famille Vert Porcelain Eggshell Vase, 5 1/4" - hairline noted.
\$100 - \$200



Lot # 149

149 2 Chinese Pink Quartz Snuff Bottles, 2 1/4"-2 1/2"H.
\$200 - \$300

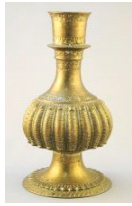

Lot # 150

- 150** Middle Eastern Hand Etched Brass Moorish / Islamic Hookah Base, 8 7/8 "H.
\$100 - \$200



Lot # 155

- 155** Spinach Green Jadeite Libation Cup, 6" High, 20th C.
\$100 - \$150



Lot # 151

- 151** Chinese Canton Enamel "Boys" Snuff Bottle, No Stopper 2"H.
\$125 - \$150



Lot # 156

- 156** Chinese Carved Amber Snuff Bottle, Inner Rim Noted 2 1/2"H.
\$200 - \$300



Lot # 152

- 152** Chinese Coral Glazed Porcelain Vase with Yong Zheng Mark, 4 5/8".
\$500 - \$600

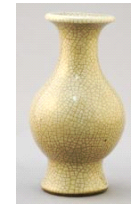

Lot # 157

- 157** Chinese Ge-Glazed Porcelain Vase, 5 1/8".
\$300 - \$400



Lot # 153

- 153** San-T'sai Glazed Three Ear Water Bottle, 16" high, 20th C.
\$125 - \$150



Lot # 158

- 158** Fine Chinese Amber Snuff-Style Bottle with Threaded Cap, 2 5/8"H.
\$300 - \$400



Lot # 154

- 154** Southern Asia "Misty Mountain" Scholar Screen on Stand, 11 1/2", 20th C.
\$100 - \$150



Lot # 159

- 159** Japanese Mixed Metal Vase (8"H) with Stand.
\$60 - \$100



Lot # 160

- 160 Chinese Shiwan Ware Planter, 7 1/2" w. - \$100 - \$200



Lot # 161

- 161 Carved Metal Mounted Wood Figure & Captive Figure Acquired SIAO Burkina Faso, 21 3/8" High. \$100 - \$200



Lot # 162

- 162 Chinese Rosewood Bar, 61 3/4" X 18 3/4" X 38" H. . \$200 - \$400



Lot # 163

- 163 Iranian Wool "Lions" Carpet, approx. 5'4" x 3'7". \$200 - \$300



Lot # 164

- 164 Brass Inlaid Rosewood Elephant Stool \$50 - \$80



Lot # 165

- 165 Hand Knotted Persian Carpet, approximately 59 1/2" x 43". \$150 - \$200



Lot # 166

- 166 Old Tientsin Carpet, condition noted, approx. 69" x 47". \$50 - \$100

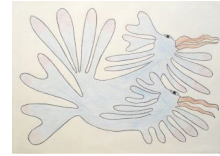

Lot # 167

- 167 Coloured Pencil Drawing Kenojuak in Syllabics Lower Right, Untitled Spirit Birds 19 1/8" X 25 \$1,200 - \$1,500



Lot # 168

- 168 Chinese Blue & White Porcelain Double Gourd Vase, 12 3/4" High \$60 - \$100



Lot # 169

- 169 Kesi Screen Panel C1850 - some damage on reverse threads partly unclipped. \$200 - \$300



Lot # 170

- 170 Silver Coloured Metal Gourd Shaped Box, 3"D. \$60 - \$100



Lot # 171

- 171 3 20th C. Chinese Enamelled Glass Snuff Bottles, 2 - 2 1/4" h. \$100 - \$200



Lot # 172

172 Egyptian Faience Bead Necklace, Restoration Noted.

\$200 - \$300



Lot # 173

173 Cloisonne "Buddhism Flower" Ritual Saucer, 5 1/2" diameter, 20th C.

\$75 - \$125



Lot # 174

174 3 Chinese Soft Stone Animal Toggles, 1 5/8" - 1 7/8".

\$150 - \$200



Lot # 175

175 Dripping Glazed Celadon Scholar Vase, 3 3/4" high, 20th C.

\$75 - \$125



Lot # 176

176 Chinese Blanc de Chine Figurine, 5 1/4" High.

\$50 - \$60

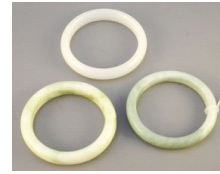

Lot # 177

177 Three Jade Bangles.

\$100 - \$150

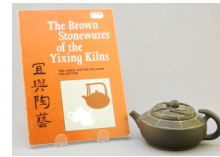

Lot # 178

178 Yixing Ware "Spider" Teapot with Reference Book.

\$100 - \$200



Lot # 179

179 Turkish Copper Cauldron, 16 1/2".

\$50 - \$100



Lot # 180

180 Turkish Open Grain Bag, approx. 4'9" x 3'8".

\$50 - \$70



Lot # 181

181 Wooden Pipe, 18 3/4".

\$60 - \$100



Lot # 182

182 Bronze Bamboo & Jade Pipe, 20 1/2" Length.

\$200 - \$300

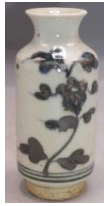

Lot # 183

183 Blue & White "Eternal Branch" Vase, 4" high, 20th C.
\$75 - \$125



Lot # 184

184 Gold Trim Painted Glass Snuff Bottle with inside painted Lady & Waterfall, 2 5/8".
\$60 - \$100



Lot # 185

185 Iroquois False Face Mask Signed Dorothy Thomas, 5 1/4"h.
\$60 - \$100



Lot # 186

186 Gurkha Kukri with Leather Sheath, 15 1/2"L.
\$60 - \$100



Lot # 187

187 Framed Set of 6 Openwork Carved Hardstone Buddhist Lion Dog Panels, each 2 1/2" x 3".
\$100 - \$200



Lot # 188

188 Woodblock Print After Hokusai, 6 3/4 x 10", Samurai Looking At Mt. Fuji
\$200 - \$400



Lot # 189

189 Crackle Glazed Pale White Brush Washer, 7 3/4" Diameter.
\$200 - \$300



Lot # 190

190 Deer Hair & Porcupine Quill Dance Roach, acquired New Mexico, 15".
\$100 - \$200



Lot # 191

191 Yemeni Dagger in Silver Sheath, 13" Length.
\$200 - \$400



Lot # 192

192 Horn and Fur Rattle/Drum, 28"l.
\$100 - \$150



Lot # 193

193 Northwest Coast Petroglyph-Style Plaque, Unsigned, 11 1/4" High.
\$60 - \$100



Lot # 194

194 2 Fan Paintings. 9 3/8" x 18" framed. \$50 - \$60



Lot # 195

195 2 Chinese Sculpted Wool Carpets with Scarlet Features, 71 1/2" x 31 1/2", Recently Cleaned. \$100 - \$200



Lot # 196

196 Watercolour Signed Kingman '92, 24" x 17 1/2", "First Nations Portrait". \$100 - \$200



Lot # 197

197 Chinese Ink Painting in Double Glazed Frame, 34" x 20". \$100 - \$200



Lot # 198

198 Wool Mat approx. 38" x 24". \$50 - \$70



Lot # 199

199 Two African Carved Hardwood Figures 39"h. and other Various Ornaments. \$80 - \$120



Lot # 200

200 Pair of Chinese Silk Embroideries, 17" x 16". \$100 - \$200



Lot # 200A

200A Turkish Bag, approx. 4'3" x 2'6". \$40 - \$60



Lot # 200B

200B 3 1997 Tribal Canoe Journeys Carved & Dedicated Paddles, 59 3/4". \$600 - \$800

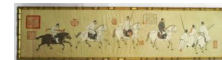

Lot # 201

201 Chinese Ink and Colour "Horsemen" Painting, 11 3/4" x 47 1/2". \$100 - \$200



Lot # 202

202 Coloured Pencil Drawing Signed Sheldon C. Williams, "Wolf Cub" 10 7/8"X33". \$100 - \$200



Lot # 203

203 Tibetan Traditional Outfit. \$60 - \$100



Lot # 204

204 Egyptian Hand Stitched Textile Work, 19".
\$60 - \$100



Lot # 205

205 Acrylic on Canvas signed Ken Lonechild, 23 1/2" x 19 1/2", "Two Fine Bachelors".
\$300 - \$400



Lot # 206

206 Oil on Canvas Signed Sanford Fisher, 18" x 24", "Storm Approaching".
\$300 - \$400

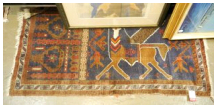

Lot # 207

207 Iranian "Winged Lion" Wool Mat, 51" X 29" - worn.
\$60 - \$100



Lot # 208

208 Chinese Ink & Colour "Bamboo" Scroll, Sight 26 1/2 x 21"
\$60 - \$100



Lot # 209

209 Serigraph signed "TYEE 95", 13" x 9", "The First People".
\$80 - \$120



Lot # 210

210 Two Japanese woodblock Prints, 7 1/8" x 4 3/4",
"Studies of Women".
\$60 - \$100



Lot # 211

211 Pair of Japanese Candle Stands
\$100 - \$200



Lot # 212

212 2 Japanese Imari Vases, 9 1/2" High.
\$60 - \$100



Lot # 213

213 Chinese Grisaille & Imari Porcelain Bowl, Qianlong
Mark with Box, 2 5/8" x 5 3/8".
\$200 - \$300



Lot # 214

214 Asian Hardstone Carving on Wooden Stand, 9 1/2" High.
\$80 - \$120



Lot # 215

215 2 Chinese Rosewood Stands, As Found
(Condition Noted) 15 3/8"W.
\$100 - \$200



Lot # 216

216 Quadra Island Petroglyph Rubbing on Textile, 25" x 36 1/4".
\$50 - \$60



Lot # 217

- 217** Nanjing Yunjin Brocade Panel (10 3/4" x 8 3/4"), Framed with Hard case. \$60 - \$100



Lot # 218

- 218** Japanese Ovoid Pottery Vase, All Over Craziing Noted, 7 3/8". \$50 - \$60



Lot # 219

- 219** Chinese Kangxi Porcelain Dish, Edges Nibbled/ As Found, 8" D. \$100 - \$200

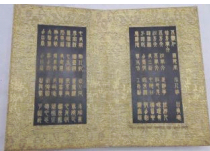

Lot # 220

- 220** Gilt Script "Heart Sutra" Jade Booklet, 8 1/2" x 5 1/4", 20th C. \$200 - \$300



Lot # 221

- 221** Collection of Chinese Blue & White; Saucer Dishes & Cups - 9 pcs, 5 1/8" d. \$300 - \$400



Lot # 222

- 222** Pair of Tanned Hide & Beaded Moccasins, 15" high. \$100 - \$200



Lot # 223

- 223** 3 Mandarin Subject Ink & Colour Scroll Paintings, 47"- Condition Noted. \$150 - \$300



Lot # 224

- 224** Serigraph Signed Ross Hunt, 14 3/8" x 16 7/8", "Kwagiulth Sisiutl" 39/150. \$150 - \$200



Lot # 225

- 225** Serigraph Signed George Hunt Jr., 14" x 16 1/4", "Returning", 95/200. \$150 - \$200



Lot # 226

- 226** Serigraph Signed Ray J. Hanuse, 15 x 14 1/2", "Thunder Bird", 88/99. \$150 - \$200

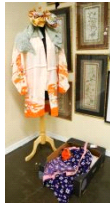

Lot # 227

227 Girl's Kimono & Accoutrements with Yukata.
\$100 - \$150



Lot # 228

228 Temple Rubbing, "Elephant Bath Scene" 19
1/4"X23 3/8".
\$60 - \$100



Lot # 229

229 4 Chinese Silk Embroideries, Largest 22 3/4" x 8
1/4" framed.
\$60 - \$100



Lot # 230

230 Southeast Asian Mixed Media, "Seated Lady"
41"X26".
\$60 - \$100



Lot # 231

231 Nigerian Carved Wood Chest signed SEO Owei
Benin City, 39 5/8"w
\$100 - \$200



Lot # 232

232 Baktiari Runner, Approximately 9'8" x 3'4".
\$150 - \$300



Lot # 233

233 2 Samoan Kava Bowls, 17 1/2"W.
\$60 - \$100



Lot # 234

234 Hopi Woven Rainbow God Plaque, 17" d.
\$80 - \$120



Lot # 235

235 African Stringed Instrument, 35" length.
\$100 - \$200



Lot # 236

236 Dance Headdress, acquired Ontario 1994, approx.
24". No Export
\$200 - \$300



Lot # 237

237 Hamedan Runner, Approximately 10'4" x 3'5".
\$200 - \$300



Lot # 238

238 Chinese Cloisonne Snuff Bottle, 3" High.
\$50 - \$60



Lot # 239

239 Chinese Agate Snuff Bottle, Carved to Advantage
2 3/4"H.
\$300 - \$400



Lot # 240

240 Asian Silver & Turquoise Necklace With Pendant
and Earrings, Pendant 1 1/2".
\$80 - \$120



Lot # 241

241 Chinese Carved Hardwood Figural Box, Lid Repair
Noted, 5 1/2" High.
\$60 - \$100



Lot # 242

242 Pair of Tanned Hide Beaded & Fringed
Moccasins, 15" high.
\$150 - \$300



Lot # 243

243 Chinese Carved Amethyst Snuff Bottle, 2 5/8"H.
\$200 - \$300



Lot # 244

244 3 Pair of Navajo "Kokopelli" Earrings, Two Marked
Sterling.
\$100 - \$180



Lot # 245

245 Chinese Carved Agate "Chilongs" Snuff Bottle, 2
1/2"H.
\$150 - \$300



Lot # 246

246 3 Yixing Ware Teapots.
\$150 - \$200



Lot # 247

247 Pair of Hindu Deity Masks, 4" High.
\$50 - \$60



Lot # 248

248 Dark green Jade Goblet (4 3/4") & Chinese Turtle
Box & Soft Stone Okimono.
\$60 - \$100



Lot # 249

249 Hummingbird Carved Cedar Box Signed Clifton
Fred, 5" Diameter.
\$100 - \$150



Lot # 250

250 Japanese Wooden Model Mill, 8 1/4" Length.
\$50 - \$60



Lot # 251

251 Chinese Carved Bone Inro Snuff Bottle & Covered Container, 4 1/4"H.

\$80 - \$120



Lot # 257

257 2 Bone Objects; Standing Bodkin (4") & Japanese Kitten (2").
\$50 - \$60



Lot # 252

252 Chinese Porcelain "Characters" Snuff Bottle, 3 3/4"H.

\$150 - \$200



Lot # 258

258 Two Greek Tear Vases, Acquired Athens 1920's 4"H.

\$100 - \$200



Lot # 253

253 2 Carvings By Elizabeth Cardinal (1 Signed & Dated 2001), 8 1/4"L, Wolf & Female Figure.

\$300 - \$400



Lot # 259

259 Yixing Ware Flattened Gourd-Form Teapot, 6 1/2" Length.

\$100 - \$200



Lot # 254

254 Chinese Collection of Carved Stands & Plate Holders.

\$100 - \$150



Lot # 260

260 Blue & White "Scholar's Assistant" Brush Washer, 4".

\$100 - \$150



Lot # 255

255 Chinese Molded Porcelain "Beasts With Riders" Snuff Bottle, Qianlong Mark 3 1/4"H.

\$200 - \$300



Lot # 261

261 Chinese Coral Branch Incised Covered Case, 5 1/4" high, 20th C.

\$75 - \$125



Lot # 256

256 Pair of Chinese Porcelain Western Subject Snuff Bottle, 2 1/2" High.

\$100 - \$200



Lot # 262

- 262 2 Kabah / Yucatan Carved Hardwood, "Medicine" & "Corn Gods" 8 7/8".
\$60 - \$80



Lot # 267

- 267 4 Pcs. Metal Ware and Paper Marche, Kashmir / Copper / Brass / Silverplate.
\$60 - \$100



Lot # 263

- 263 Chinese Wedding Basket, 39 1/2".
\$60 - \$100



Lot # 268

- 268 Papua New Guinea Ancestor Figure, 16 7/8" H.
\$60 - \$100



Lot # 269

- 269 4 Chinese Silk Embroideries & a Carved Wood Stand.
\$60 - \$100



Lot # 264

- 264 Pair of Chinese Rosewood Barrel Shaped Jardiniere, 20 1/2H.
\$150 - \$250



Lot # 270

- 270 Chinese Rosewood Desk with Offset Fretwork Tier, 34 1/2"X49 1/2"X21 5/8".
\$300 - \$500

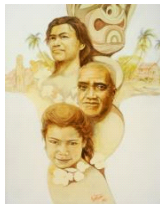

Lot # 265

- 265 Oil on Canvas signed (Paul) Ygartua 1981, 48" x 34", "First Nations Portraits".
\$200 - \$300

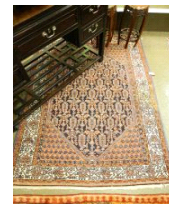

Lot # 271

- 271 Handknotted Persian Carpet, cond. noted, approx. 75" x 52".
\$100 - \$200



Lot # 266

- 266 2 Reproduction Tang Sancai Glaze Camel & Horse.
\$50 - \$60



Lot # 272

- 272 Hamedan Runner, Approx. 12'2" x 2'6"
\$120 - \$180



Lot # 273

273 Pair of Chinese Rosewood Barrel Shaped Stands
\$150 - \$250



Lot # 278

278 Hand Knotted Persian Carpet, Blue & Terracotta
Tones Spot Noted Approx. 78"X50".
\$200 - \$300



Lot # 274

274 Thai Pastel Signed Panuluh 1992, 16" x 11 3/4",
"Male Dancer".
\$60 - \$100



Lot # 279

279 2 "100 Boys" Silk Embroideries, 21 1/4" x 8 1/2"
framed.
\$50 - \$60

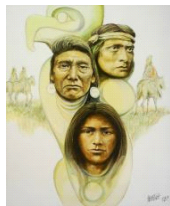

Lot # 275

275 Oil on Canvas signed (Paul) Ygartua 1981, 48" x
38", "First Nations Portraits".
\$200 - \$300



Lot # 280

280 Nuu-Chah-Nulth Serigraph Signed Patrick Amos,
14 1/8" Diameter, "Whalers Vision".
\$100 - \$150



Lot # 276

276 Chinese Rosewood Side Chair, 42"h.
\$250 - \$400



Lot # 280A

280A Japanese Cast Iron Covered Censer, 10 1/2"X11
3/8"X6 1/2" .
\$80 - \$120



Lot # 277

277 Watercolour Attrib. to Francisco Zuniga, 36
1/4"X26 3/8".
\$200 - \$300

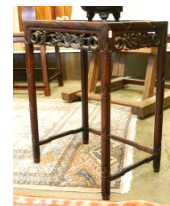

Lot # 280B

280B Chinese Rosewood Side Table, 23 7/8"X17"X11
7/8".
\$50 - \$100



Lot #281

- 281** Asian Carved Camphorwood Chest, 39" wide.
\$200 - \$300

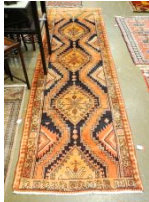

Lot #282

- 282** Ardebil Runner, approximately 12'2" x 3'4".
\$100 - \$200



Lot #283

- 283** Chinese Shiwan Ware Figure, "Crackle Glaze Robe", with Stand, 16 1/2".
\$1,000 - \$1,500