

Ethno World Auction

Tuesday May 30th 2023 at 4 p.m.



PREVIEW

Saturday May 27th , 10 am - 4 pm

Monday May 29th, 9 am - 6 pm

Tuesday May 30th, 9 am - 4 pm

Ethno World Auction

Tuesday, May 30th 2023



Lot # 1

- 1** Northwest Coast-Style Portrait Bust, Unsigned 17 3/4" H. Mounted on Plinth
\$50 - \$100



Lot # 2

- 2** Modern Crackle Glaze Porcelain Basin With Incised Mark and With or Stand 14 1/2 Diameter
\$50 - \$60



Lot # 3

- 3** Burmese Kalaga Textile, 37 3/4" x 37 3/4".
\$60 - \$100



Lot # 4

- 4** Moroccan Lantern, Approx. 31" H
\$50 - \$60



Lot # 5

- 5** Modern Crackle Glaze Celadon Bottle Vase with incised Mark 9 1/2"H.
\$100 - \$150



Lot # 6

- 6** African wood carving, 18 1/4".
\$50 - \$80

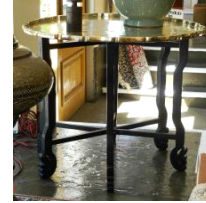

Lot # 7

- 7** Chinese Engraved Brass Tray Top Folding Table, 30" D.
\$100 - \$150



Lot # 8

- 8** Reticulated Brass Lantern Made In India, 77" h.
\$100 - \$200



Lot # 9

- 9** Silk and Cotton Prayer Mat, 22 1/2" 53 1/2".
\$80 - \$120

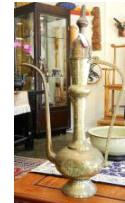

Lot # 10

- 10** Brass Ewer Made in India, 36 1/4"h.
\$50 - \$60



Lot # 11

- 11** Chinese Silk Mat, Approx. 4'3" x 2'11".
\$150 - \$300



Lot # 12

12 Southeast Asian Bronze Rain Drum, 19 x 25 5/8" Diameter.

\$250 - \$500



Lot # 13

13 Dance Headdress, acquired Ontario 1994, approx. 24". No Export

\$100 - \$200



Lot # 14

14 Brass Inlaid Camel Saddle, 29 1/2" wide.

\$50 - \$60



Lot # 15

15 Zaire Human Mask, 11 1/2" - acquired Ivory Coast 1986.

\$100 - \$200



Lot # 16

16 Pair of Qing Cantonese Pith Paintings, 11 1/2" x 7", "Mandarin Subjects".

\$200 - \$400



Lot # 17

17 Tsawout Carving Signed Dwayne Goldsmith, 8" high, "Wildman of The Woods".

\$150 - \$200



Lot # 18

18 Serigraph Signed Ray J. Hanuse, 15 x 14 1/2", "Thunder Bird", 88/99.

\$150 - \$200



Lot # 19

19 Serigraph Signed George Hunt Jr., 14" x 16 1/4", "Returning", 95/200.

\$150 - \$200



Lot # 20

20 Pair of 19th Century Chinese Elm Scholar's Chairs, 44 7/8 High

\$500 - \$800



Lot # 21

21 Hide Drum of Hummingbird Design Signed Virgil Sampson, 20"d.

\$300 - \$400



Lot # 22

- 22 Chinese Ink & Colour Painting, 22 1/4 X 13 7/8", Landscape with River and Sturgeon. \$100 - \$200



Lot # 23

- 23 Pair of Mandarin Sleeve Panels, Framed, 18" X 9". \$60 - \$100



Lot # 24

- 24 Kwagiulth Cedar "Yagis" Mask sig. T (Tim) Alfred '22, 12" x 11" x 4". \$400 - \$500



Lot # 25

- 25 Kwagiulth Mask Signed Godfrey Hunt, 10 1/4" x 7 5/8", "Warrior". \$220 - \$300



Lot # 26

- 26 Unsigned Kwagiulth Mask, 11 1/8" x 8" x 2 1/2", "Portrait Mask". \$150 - \$200



Lot # 27

- 27 Middle Eastern Copper Tray, 22" in Diameter. \$50 - \$100



Lot # 28

- 28 Salish Hide Drum, 15 1/4"d. \$220 - \$300



Lot # 29

- 29 Coast Salish Plaque Carving signed John Joseph 27 1/2" "Wild Mark & Bald Eagle. \$80 - \$120



Lot # 30

- 30 Squamish "Eagle" Plaque Signed Neil Baker, 24 3/4" l. \$80 - \$100



Lot # 31

- 31 3 1997 Tribal Canoe Journeys Carved & Dedicated Paddles, 59 3/4". \$450 - \$600



Lot # 32

- 32 Northwest Coast Articulated Raven Mask Signed Matt James, 12" incl. stand. \$200 - \$250

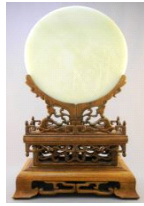

Lot # 33

- 33** Jade "Landscape" Roundel (10 3/8" Diameter) supported upon elaborate Wood Base 20x12x6".
\$1,000 - \$1,500



Lot # 34

- 34** Chinese Cloisonne Pig Box on Stand, 3 1/4" x 6 1/2" x 4 1/2", stand 7".
\$100 - \$200

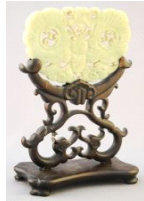

Lot # 35

- 35** Chinese Hardstone Carving on Wood Stand, TH 7, (Chip Noted.)
\$100 - \$150



Lot # 36

- 36** Chinese Shiwan Ware Figure, "Crackle Glaze Robe", with Stand, 16 1/2".
\$1,000 - \$1,500



Lot # 37

- 37** Chinese Cloisonne "Dragons and Clouds" Vase, 8 3/8"h., bump noted.
\$200 - \$300



Lot # 38

- 38** Cherry Resin Figure of Kwan Yin, 2 Section, 19 3/4".
\$150 - \$200



Lot # 39

- 39** Thai "Spirit House", 19" X 24".
\$100 - \$200



Lot # 40

- 40** Japanese Cast Iron Covered Censer, 10 1/2"X11 3/8"X6 1/2" .
\$80 - \$120



Lot # 41

- 41** Turkish Silk and Cotton Carpet, Approx. 6'4" x 3'10", Apricot Tones.
\$80 - \$100



Lot # 42

- 42** Chinese Famille Box Porcelain Vase with Yongzheng Mark, 21 7/8" H. -
\$150 - \$250



Lot # 43

- 43** Modern Molded Crackle Glaze Celadon With Bisque Bands, 13 1/8" H., With Incised Mark
\$60 - \$100



Lot # 44

- 44** Northwest Coast-Style Carving Signed Jimmy.
\$60 - \$100



Lot # 45

- 45** Vintage Brass, Beaded Aqua Marble Table Lamp, 18 1/4".
\$200 - \$300

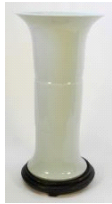

Lot # 46

- 46** Chinese Celadon Porcelain Yen Yen Vase, 24 1/2" H, with stand.
\$100 - \$200



Lot # 47

- 47** 8 Chinese Mille Fleur Porcelain. Plates 7 - 12 1/4" Diameter
\$100 - \$200



Lot # 48

- 48** Asian Rosewood Secretary Bookcase, 2 Sections, approx. 84" h.
\$300 - \$500



Lot # 49

- 49** Hand Knotted Bokhara Carpet, Approx. 6'6" x 4'.
\$150 - \$300

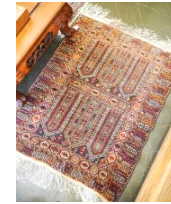

Lot # 50

- 50** Hand Knotted Persian Carpet, Approx. 4'7" x 3'4".
\$100 - \$200



Lot # 50A

- 50A** Articulated Raven Mask With Fur Mounts signed Erick Rock (No Export) 26 1/2"L.
\$150 - \$200



Lot # 51

- 51** Asian Rosewood Low Table, 60 1/2" L.
\$200 - \$400



Lot # 52

- 52** Watercolour signed with Chop of Stephen Lowe, 12 1/2" x 17",
\$400 - \$500



Lot # 53

- 53 Cicero August Table Lamp, Carved Section 11 3/8".
\$200 - \$300



Lot # 54

- 54 North West Coast Carved & Painted Cedar Frame, uncarved sections noted, 18" x 13 3/4".
\$60 - \$100



Lot # 55

- 55 5 Asian Lacquered Items; 4 Chinese Boxes, 1 Japanese Dish.
\$60 - \$100



Lot # 56

- 56 Natural Cedar "Eagle" Plaque monogr. DH (Doug Horne) 2022, 21" h.
\$50 - \$70



Lot # 57

- 57 Turkish (Yahele) Bag, Approximately 3'3" x 2'1".
\$100 - \$150



Lot # 58

- 58 Collection of 7 Pottery Chinese Luck Gods & Kwanyin on Stand, Made In China, 5"h.
\$100 - \$200



Lot # 59

- 59 Collection of Reproduction Chinese Stamps, 10 1/2".
\$100 - \$150



Lot # 60

- 60 Chinese Porcelain Double Gourd Vase, 17 3/4"H.
\$60 - \$100



Lot # 61

- 61 Collection of 5 Asian Style Figures On Stands.
\$50 - \$70



Lot # 62

- 62 Asian Rosewood Long Cabinet, 30" x 20" x 35".
\$100 - \$200

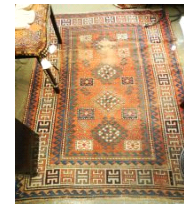

Lot # 63

- 63 Hand Knotted Persian Carpet, Approx. 7 1/2" x 5'3", condition noted.
\$80 - \$120



Lot # 64

64 Inuit Stone Walrus Signed K. Qimirpile, 3/7/8 X 6 X 3 3/4.
\$80 - \$100



Lot # 70

70 Green Landic Tupilak, 4 1/4"H., 136 Grams, No Export.
\$100 - \$150



Lot # 65

65 Inuit Hardstone Carving "Stretching Seal Skin", 5 1/2 High.
\$60 - \$90



Lot # 71

71 2 Zuni Fetish Necklaces & Silver Alloy Necklaces, Feather Shields Marked Sterling.
\$60 - \$100



Lot # 66

66 Scrimshaw Walrus Tusk, 17 1/4".
\$300 - \$400



Lot # 72

72 Group of Inuit Stone Carvings, Largest 6 1/2".
\$100 - \$150



Lot # 67

67 Inuit Whalebone & Stone "Nesting Birds" Sculpture - unsigned, 4 3/4" x 7" x 4 3/4".
\$200 - \$300



Lot # 73

73 2 Coloured Etchings Signed R.N. Melville, 12 5/8"X9 1/7" largest, "West Indies Subjects".
\$60 - \$100



Lot # 68

68 Inuit Stone Carving Signed Arnaluag with Syllabics "Sedna", 5 3/8"X18 3/ 8"X4 1/4".
\$180 - \$220



Lot # 74

74 Squamish "Raven" Paddle Signed Shane F. Baker 2022, 22 5/8"l.
\$80 - \$100



Lot # 69

69 Marine Ivory Walrus Signed Farrel Iyarithi Gambell, 2 7/8" L, No Export.
\$60 - \$100



Lot # 75

75 Old Bokhara Carpet, Approximately 68" x 48".
\$200 - \$400



Lot # 76

76 Anglo Indian Carved Octagonal Table.

\$70 - \$90



Lot # 77

77 Inuit "Kayak" Figure, Pamialok 2003 7 1/4"L

\$50 - \$60



Lot # 78

78 Inuit Stone Carving Signed Joanasie Alayce, 4 5/8" x 4 1/2" x 2 1/8".

\$200 - \$300



Lot # 79

79 Inuit Stone Carving Signed Isah- 71-56978, 8"L Seal Form.

\$80 - \$120



Lot # 80

80 Scrimshaw Walrus Tusk, 17".

\$300 - \$400



Lot # 81

81 Miniature Kwagiulth "Raven" Pendant sig. J.(John Henry) Hunt, 1 3/4"h.

\$100 - \$200



Lot # 82

82 Kwagiulth Silver Cuff Bracelet Mono. DW (Daniel Williams), 2 3/4" wide - 22 grams.

\$100 - \$150



Lot # 83

83 3 Glass Trade Beads on Cord, 1 1/4" & 1/2" Length. \$60 - \$100



Lot # 84

84 Miniature Northwest Coast "Eagle" Mask Signed Fioxo J.'85, 4" x 3 1/8" x 3 1/8".

\$50 - \$60



Lot # 85

85 Collection of Inuit Hardstone items; 6 carvings.

\$100 - \$150



Lot # 86

86 Collection of 6 X 8 Black & White 1950's Photo

\$80 - \$120



Lot # 87

87 Set of 8 Chinese "Cabbage Leaf" Porcelain Demitasse Cups and Saucers.

\$100 - \$200



Lot # 88

88 Iroquois False Face Mask Signed Dorothy Thomas, 5 1/4"h.

\$50 - \$60



Lot # 89

89 Asian Metamorphic Rosewood Bar Cabinet, 42 5/8" high.

\$300 - \$500



Lot # 90

90 Pair of Arnar Imports White Cinnabar Style Vases 12 1/2" H.

\$50 - \$100



Lot # 91

91 Collection of Chinese Green Glazed "Prunus Bough" Dishes.

\$100 - \$150



Lot # 92

92 Asian Rosewood Dining Table and Eight Chairs with 2 Leaves, 101 1/2" Open - 60 1/2" closed.

\$500 - \$1,000



Lot # 93

93 Hand Knotted Persian Carpet, Raspberry Tones Approx. 67" X 45".

\$200 - \$300



Lot # 94

94 Salish Serigraph signed Susan L. Point 93 ed.40/85, 23 1/8" X 23", "Transition" unframed #44.

\$200 - \$300



Lot # 95

95 20th C. Purple Tan Wood Dragon Statue with Duanlong Mark, 19".

\$300 - \$400



Lot # 96

96 Gilt Engraved Dragon Ink Block, 9" l.

\$140 - \$160



Lot # 97

97 Gilt and Lacquered Bronze Dog Figure, 7" h.

\$150 - \$180



Lot # 98

98 Squamish Nation Portrait Carving Attributed to Fred Baker 8 1/4"H.

\$60 - \$100

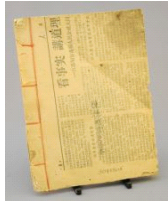

Lot # 99

99 Chinese Written Play Book by Demming Chin May 22, 1959 7 1/2 X 5 4/8

\$100 - \$200



Lot # 100

100 Chinese Softstone Carving on Wood Stand, 11 1/4" W.

\$80 - \$100



Lot # 101

101 Late 18th C. Sino-Tibetan Openwork Horn Ornament, 8 1/4".

\$150 - \$250



Lot # 102

102 Bronze Bamboo & Jade Pipe, 20 1/2" Length.

\$200 - \$300



Lot # 103

103 Two Vietnamese Blue & White Porcelain Kendis, One Chipped, 5 1/8 & 7 1/8" High

\$60 - \$100



Lot # 104

104 Collection of Northwest Coast and Grass Baskets. \$50 - \$60



Lot # 105

105 Fine Chinese Amber Snuff-Style Bottle with Threaded Cap, 2 5/8"H.

\$150 - \$200



Lot # 106

106 2 Chinese Works; Mandarin Silk & Firecracker Label, larger 8 3/8" x 5".

\$50 - \$60



Lot # 107

107 Two Sancai-Type Porcelain Tureens: Chicken & Crab Forms, Both 12 1/4" Wide

\$60 - \$100



Lot # 108

108 Conjoined Kilim Runner, approximately 11'10" x 4'3".

\$100 - \$200



Lot # 109

109 Southeastern Asian Dresser Box, 4' x 5 1/4" x 6 3/4".

\$50 - \$60



Lot # 110

110 Two Stoneware Bottles With Mounts Silverplated.
\$60 - \$100



Lot # 111

111 Yixing Ware Teapot, Bamboo & Prunus Design, 6 7/8" L. Chipped Lid Noted.
\$60 - \$100



Lot # 112

112 Cinnabar Lacquer Covered Jar, Rim Chip Noted, 3 1/4" x 3 1/4" Diameter.
\$50 - \$100



Lot # 113

113 Kwagiulth Model Canoe, 15 1/2"l.
\$150 - \$200



Lot # 114

114 Plains Beaded Belt, Bird & Flower Design, 32" Length.
\$60 - \$100



Lot # 115

115 2 Tourist Art Carvings: African Pipe & Japanese Figure 14 1/2" & 3 1/2"L.
\$50 - \$60



Lot # 116

116 Mottled Russet Stone Sceptre, 4 1/2".
\$100 - \$140



Lot # 117

117 Early 20th C. White Jade Stone Dragon Plaque, L 3".
\$80 - \$120

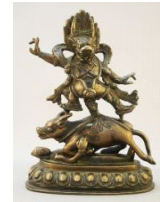

Lot # 118

118 19th C. Cast Bronze Figure of Yamantaka in 3 Sections, 7 1/2" x 5 1/4" x 2 7/8".
\$1,000 - \$1,500



Lot # 119

119 19th Century Sino-Tibetan Turquoise and Coral Necklace, 28" l.
\$140 - \$160



Lot # 120

120 Burmese Spinach green Jadeite Dragon Plaque, L 3".
\$140 - \$180



Lot # 121

- 121 Chinese Famille Rose Teapot, 6 1/8" H. \$60 - \$100



Lot # 122

- 122 Chenghua Cracked Glazed Dish 9 7/8 Diameter, Chip Noted. \$50 - \$100



Lot # 123

- 123 Coast Salish Plaque Carving signed by Norman Mitchell, 15 3/8"H \$60 - \$100



Lot # 124

- 124 Pair of Asian Rosewood Side Cabinets each 30" x 20" x 20". \$300 - \$400



Lot # 125

- 125 Collection of Chinese Pottery & Porcelain Ducks, 4 with Restored Heads. \$200 - \$300

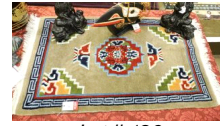

Lot # 126

- 126 Tibetan Wool Mat, approximately 40" x 24". \$80 - \$120



Lot # 127

- 127 Pair of Chinese Cloisonne Ochre Ground Garlic Head Vases, 8 1/4"h, with stands. \$120 - \$180



Lot # 128

- 128 Chinese Porcelain "Characters" Snuff Bottle, 3 3/4"H. \$150 - \$200



Lot # 129

- 129 Two Chinese Famille Rose Porcelain Covered Bowls, Qianlong Mark, cover rest. and chip noted. \$100 - \$300



Lot # 130

- 130 Lacquer Ikebana Vase with Gilt Feature, 10 1/2". \$80 - \$100



Lot # 131

- 131 Celadon White Jade Stone Archer's Ring and Cigarette Holder, 5" and 1 1/2". \$100 - \$140



Lot # 132

- 132** Two 3 pc. Chinese Blue Ground Enamel & Cloisonne Smoker's Sets, With Yellow Canister 3"h. \$50 - \$100

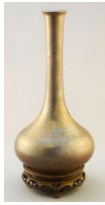

Lot # 133

- 133** Bizen Yaki Narrow Neck Bottle Vase Signed with Stand, 9 1/2"h. \$60 - \$100



Lot # 134

- 134** Pair of Modern Chinese Celadon Brush Pots 5 1/8" H \$60 - \$100



Lot # 135

- 135** Mallet Shaped Carved Celadon Vase, 8 1/2"h. \$50 - \$100



Lot # 136

- 136** 2 Pieces of Blue & White Porcelain; Vase (9") & Dish (7 1/8"). \$60 - \$100



Lot # 137

- 137** Stone Print Signed Ohovelok in Plate "Interruption" #25/50 14 3/8" X 22 7/8". \$120 - \$180



Lot # 138

- 138** Chinese Painting On Silk, 11" X 13", "Bird on Board". \$50 - \$80



Lot # 139

- 139** Nuu-Chah-Nulth Eagle & Salmon Carving Monogrammed B (Brian Bob), 36". \$100 - \$150



Lot # 140

- 140** Coast Salish Plaque Carving signed Tyrone Joseph, 28 3/8" H "Screaming Eagle". \$80 - \$120



Lot # 141

- 141** Oil on Board Signed Charles H. Deedoward 1967, 16" x 20", "Indian Village With Totem". \$80 - \$120



Lot # 142

- 142** Framed Ink and Colour Painting on Paper after Feng Zikai, 11 1/4". \$120 - \$180



Lot # 143

- 143 Framed Crewel Work By Les Chan 9" X 9 1/2" \$80 - \$120



Lot # 144

- 144 Haida Serigraph: Mike Moody, 18 1/2" X 15 1/2", "Tsamus" #253/300 Unframed \$60 - \$100



Lot # 145

- 145 Two Navajo Wedding Baskets, 18" Diam. \$60 - \$100



Lot # 146

- 146 Ebonised Orca Plaque with M.O.P. Inlay Signed George Nookemus, 19 1/4 x 13 1/2" x 2 1/2". \$100 - \$200



Lot # 147

- 147 Caucasian (Kazak) Mefrash (Bedding Bag), approximately 3'3" x 1'11" x 1'7". \$150 - \$250



Lot # 148

- 148 Antique Turkish (Konya) Prayer Rug, 5'x2'11". \$500 - \$600



Lot # 149

- 149 Two South American Carved Wood Masks, Approx. 16" H. \$60 - \$100

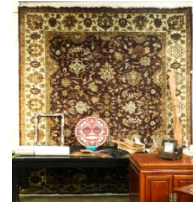

Lot # 150

- 150 Tabriz Wool Carpet with Maroon Ground, Approximately 10, x 8'. \$2,000 - \$3,000



Lot # 151

- 151 4 Northwest Coast Dance Paddles, 26 " - 46" Long. \$150 - \$300



Lot # 152

- 152 Turquoise Glaze Porcelain Bowl With Zhengde Mark, Chip Noted. \$50 - \$100



Lot # 153

- 153 Burmese Boar Mask, 11" x 13" x 15". \$150 - \$250



Lot # 154

- 154 Crane and Dragon Imperial Style Embroidery, 11 3/4". \$100 - \$150



Lot # 155

- 155 Northwest Coast Unsigned Cedar Plaque, 14 1/2", "Moon". \$100 - \$150



Lot # 156

- 156 Collection of Birch Bark Items; Covered Basket/Tipi/Canoe/Open Basket, 17 3/4"w. \$50 - \$100



Lot # 157

- 157 Hide Drum With Sun Design Signed Virgil Sampson, 18 1/2"d. \$450 - \$600



Lot # 158

- 158 Chinese Folding Water Colour 11 1/2" Mah Chuen Cho. \$50 - \$60



Lot # 159

- 159 Coast Salish Plaque Carving signed Joe Bob Nanoose Band 22 1/8" W "Frog" \$80 - \$120



Lot # 160

- 160 Ltd Ed. Print 236/500 Signed John Broadhead 77, 22 3/4" x 17 1/2", "Tales of Raven 1" \$50 - \$100



Lot # 161

- 161 Kwagiulth Serigraph Signed Richard Hunt, 26" x 25", "Kwa-gulth Sea Bear", 81/600 1979. \$80 - \$100



Lot # 162

- 162 Hand Knotted Persian Carpet, Approx. 6'7" x 3'7", condition noted. \$80 - \$120



Lot # 163

- 163 3 Asian Figures: Pottery Priest & 2 Dehua Porcelain Kwanyin, 7 3/4 - 9 1/2" High \$50 - \$100



Lot # 164

- 164** 3 Chinese Softstone animal Toggles, 1 5/8" - 1 7/8".
\$150 - \$200



Lot # 165

- 165** Chinese Molded Celadon Porcelain Vase, marked Made in China, 8 5/8"h.
\$60 - \$100



Lot # 166

- 166** Pair of Softstone Buddhist Lion Dogs, 5 3/8" x 2 3/8" x 2 3/8".
\$50 - \$100



Lot # 167

- 167** Korean Inlaid Celadon Paste Box, Base Signed, 4" d.
\$50 - \$100



Lot # 168

- 168** Chinese Cloisonné Flattened Form Vase with Blue Ground, 7" h., with Stand.
\$60 - \$100



Lot # 169

- 169** Yemeni Dagger in Silver Sheath, 13" Length.
\$200 - \$400



Lot # 170

- 170** Green Glazed Figural Pottery Vessel, 13 1/2" High
\$50 - \$100



Lot # 171

- 171** Oriental Compressed Beeswax Kwan Yin Statue, 6 3/4"h.
\$70 - \$110



Lot # 172

- 172** Inuit Engraved Walrus Tusk Section on Stone Base, Unsigned, 17" High.
\$200 - \$300



Lot # 173

- 173** Yixing Ware "Spider" Teapot with Reference Book.
\$100 - \$200



Lot # 174

- 174** Spinach Green Jadeite Inlaid Ring, 1".
\$100 - \$150



Lot # 175

175 Pale White Jade Stone Snuff Bottle, 2 1/4".
\$80 - \$120



Lot # 176

176 Burmese Spinach Green Jadeite Bangle, 3" diameter.
\$100 - \$150



Lot # 177

177 Two 19th Century Chinese Peking Glass & Carnelian Necklaces, 26" & 16", No Export.
\$200 - \$300



Lot # 178

178 Cased Set of Hintha Weights in Carved Case.
\$60 - \$100



Lot # 179

179 Chinese Inkstone in Stone Inset Box 2 X 7 1/8 X 8 1/2".
\$120 - \$180



Lot # 180

180 Lithograph Signed Mary Pudlat, 13 1/2 X 13 3/4", "Birth" #25/50
\$250 - \$350



Lot # 181

181 Unsigned Oil on Canvas, 13 3/4" x 10 1/4", "Smoking Woman".
\$50 - \$60



Lot # 182

182 Chinese Ink Painting After Kai Ko 33 1/2" X 11 3/7" Mountain Landscape.
\$60 - \$100



Lot # 183

183 Collection of Kutani Porcelain Wares, (5 Pcs) 6 3/4 X 11 1/8" H With Cracked Rim.
\$100 - \$200



Lot # 184

184 Cicada Trapped in Bees Wax Ornament, 3 1/2".
\$100 - \$140



Lot # 185

185 Kutani Lobed Dish with Landscape Scene, 5 1/4".
\$100 - \$200



Lot # 190

190 Crackle Glazed Chairman Mao Brush Pot C1960, 4 1/2".
\$100 - \$200



Lot # 186

186 Chinese Agate Snuff Bottle with Agate Stopper, 2 1/2"H.
\$150 - \$200



Lot # 191

191 4 Turquoise & Mother of Pearl Necklaces, 18 - 24" Long
\$120 - \$180



Lot # 187

187 Mottled Green Jadeite Snuff Bottle, 2".
\$80 - \$100



Lot # 192

192 Flambe Glazed Scholar Vase Having Yong Zheng Mark, 6 1/2".
\$300 - \$400



Lot # 188

188 Strand of Pale Green Hardstone Beads, Approximately 36" Length.
\$60 - \$100



Lot # 193

193 4 Chinese Porcelain Zoomorphic Water Droppers, largest 3 3/8" x 4" x 2".
\$150 - \$200



Lot # 189

189 Chinese Carved Amber Snuff Bottle, Inner Rim Noted 2 1/2"H.
\$150 - \$200



Lot # 194

194 Mah Jong Set in Tin Box, 148 Tiles, 8 1/2" w.
\$100 - \$200

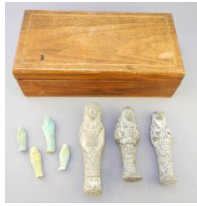

Lot # 195

- 195** Collection of Egyptian Ushabti, 1 7/8 - 6 1/4", Lot Includes Walnut Box, 11" Wide
\$60 - \$100



Lot # 196

- 196** 6 Strand Freshwater Pearl Necklace, 30" l. with Coral Clasp.
\$60 - \$100



Lot # 197

- 197** 2 Bone Objects; Standing Bodkin (4") & Japanese Kitten (2").
\$50 - \$60



Lot # 198

- 198** Sino-Tibetan Astroid DZI Bead Pendant, L 4".
\$180 - \$220



Lot # 199

- 199** Collection of Chinese Porcelain Brush Washers, 1 1/4" - 1 1/2".
\$1,200 - \$1,800



Lot # 200

- 200** Collection of Mexican Silver Jewellery, TW 48 grams.
\$50 - \$60

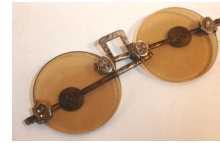

Lot # 201

- 201** Pair of Republic of China Era Sun Glasses, 5 1/4".
\$50 - \$80



Lot # 202

- 202** Kwagiulth Feast Ladle Signed Jacob Joe - Duncan BC, 15 3/4" long.
\$120 - \$180



Lot # 203

- 203** Copper Based Cloisonne Incense Burner, H 2".
\$150 - \$180



Lot # 204

- 204** Sino-Japanese Natural Baroque Pearl Necklace with Sterling Silver Buckle, L 3/4".
\$120 - \$160



Lot # 205

- 205** 4 Various Amber Bead Necklaces (14 - 30" Long) With Other Beads, No Export
\$120 - \$180



Lot # 206

- 206** 4 Blue & White Porcelain Covered Bowls 4 3/4" Diameter
\$50 - \$100



Lot # 207

207 Egyptian Hand Stitched Textile Work, 19".
\$50 - \$60



Lot # 208

208 Two Pair of Chinese Silk Sleeve Panels & View of Hong Kong, Largest 8" X 31 1/2".
\$100 - \$200



Lot # 209

209 Tibetan Thangka: She Chew Monastery Bodnath Nepal, 42 1/2" x 27".
\$150 - \$200



Lot # 210

210 Collection of Various Chinese Wood Vase Stands
\$60 - \$100



Lot # 211

211 Serigraph Signed Bill Helin, 15" X 15", "Sun Mask" 15/50
\$100 - \$150



Lot # 212

212 Serigraph, Signed Roy H. Vickers, 22 X 30", "West Coast Trailhead". #39/200 Unframed.
\$200 - \$300



Lot # 213

213 5 Various 20th C. Chinese Porcelain Bowls, 3 - 6 3/8" in diameter.
\$300 - \$400



Lot # 214

214 Chinese Tessellated Bone Box & Tray, 10 1/2" & 12" Width.
\$120 - \$180



Lot # 215

215 Chinese "Ocean Cliff" Embroidery, 27 1/4".
\$100 - \$150



Lot # 216

216 5 Balinese Batik Printing Blocks, 5 1/2"-10"W (1 Framed).
\$60 - \$100



Lot # 217

217 Kwagiulth Serigraph 171/300 Signed Cal Hunt, 6 1/4" x 21 1/2", "Kwagut Moon".
\$60 - \$100



Lot # 218

218 Limited Edition Print, Signed J.J. Johnny, 13 3/8" X 18 3/4" Kingfisher" toning noted.
\$50 - \$60



Lot # 219

219 Serigraph Signed Richard Hunt'02, 14 1/2 D. " A Bogey.
\$80 - \$120



Lot # 220

220 Dorset Stonecut & Stencil Signed Kingmeata, 20" X 20", "Birds of Kuigoit".
\$100 - \$200



Lot # 221

221 Iroquois Sculpture Signed (Jacob) Thomas, 12 5/8"h., "False Faces & Eagle"
\$80 - \$120



Lot # 222

222 Six Nations Stone Sculpture Signed Jerry Henry, 10 3/4"h., "False Face & Easel".
\$150 - \$200



Lot # 223

223 20th C. Silk Wrapped Scroll Collection, 17".
\$200 - \$300



Lot # 224

224 Nanjing Yunjin Brocade Panel (10 3/4" x 8 3/4"), Framed with Hard case.
\$60 - \$100



Lot # 225

225 Iranian (Khojan) Bag, Approximately 3' x 2'10".
\$100 - \$150



Lot # 226

226 Colour and Ink Painting on Paper Scroll, 6' x 27 1/4".
\$120 - \$180



Lot # 227

227 Fringed Tanned Hide Vest with Silver Top Conchos.
\$100 - \$150



Lot # 228

228 Chinese Jade Figure of Shou Lao and Attendant Child, 8 3/4".
\$300 - \$400



Lot # 229

- 229** Pair of Chinese Tiger's Eye Oxen Carvings with Inlaid Stands & Case, 3 5/8" w. \$120 - \$180



Lot # 230

- 230** Chinese Blue Glazed Porcelain Vase with Qianlong Mark, 7" H. \$300 - \$500

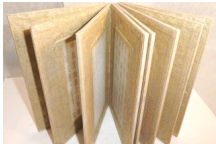

Lot # 231

- 231** Gilt Script Engraved Buddha Sutra Jade Inset Book, 8 1/2". \$180 - \$220



Lot # 232

- 232** Pottery Vase & Koa Wood Porpoise. \$50 - \$70



Lot # 233

- 233** Hanging Stone Bi-Disc, 11 3/4" in Diameter. \$140 - \$180



Lot # 234

- 234** Purple Clay Calligraphy Tea Set in Case Stamped Gu Jingzhou (1915-1996) W.13" x H.5". \$200 - \$400



Lot # 235

- 235** Chinese Silk Embroidery Collar, Framed, 18 1/2" x 18 1/2". \$100 - \$200



Lot # 236

- 236** 20th C. Sealed Case of Chinese Medicine, 12". \$150 - \$250



Lot # 237

- 237** Sealed Tube Oriental Painting, 25 1/2". \$100 - \$200



Lot # 238

- 238** Azerbaijan Donkey Bag, Approximately 3'2" x 1'7". \$60 - \$90



Lot # 239

- 239** Yixing Teapot with 4 Cups on Stands, pot 6 7/8" \$100 - \$200



Lot # 240

- 240** Turkish (Yunjur) Grain Bag, Approximately 4' x 2'6". \$175 - \$250



Lot # 241

- 241** 9 Various Carvings & Ornaments.
Owl/Horse/Water Buffalo/Frog/ Armadillo & Foo
Dog Larges
\$60 - \$100



Lot # 242

- 242** Yixing Chairman Mao Portrait Teapot Stamped Gu
Jingzhou (1915 - 1996), h. 2 1/2" x w. 6 1/2".
\$150 - \$200



Lot # 243

- 243** 3 Coral Necklaces with Gold Tone Enhancers, 22 -
26" Long No Export
\$60 - \$100



Lot # 244

- 244** Bronze Qing Court Bank Note Printing Plaque, 7
1/2".
\$140 - \$180



Lot # 245

- 245** Bone & Bamboo Mah Jong Set with Case(as
Found).
\$200 - \$300



Lot # 246

- 246** Chinese Silver Alloy Needle Case with Agate
Bead, 7".
\$100 - \$150



Lot # 247

- 247** Japanese Cast Iron Horse By Sotaro Saegusa, 5
3/8"L.
\$60 - \$100



Lot # 248

- 248** Archer's Spinach Green Jade Ring, 1".
\$100 - \$200



Lot # 249

- 249** Early 20th Mottled Pale White Lady's Bangle, D 3".
\$80 - \$120



Lot # 250

- 250** Pale White Jade Snuff Bottle, L 3 1/2".
\$100 - \$150



Lot # 251

- 251** Pottery "100 Eagle Head" Signed H.H. (Henry
Hunt) 4" X 4".
\$80 - \$120



Lot # 252

- 252** 20th C. Inlaid Ruyi Sceptre, 16 1/2".
\$200 - \$300



Lot # 253

253 Oriental hardstone Buddha Figure with Shrine, H 2 1/4".

\$100 - \$140



Lot # 254

254 Chinese Coral Ground Porcelain Covered Bowl, Hairlines Noted.

\$60 - \$100



Lot # 255

255 Asian Porcelain Dish with Resist Glaze, Edge Chip Noted, 9 7/8" Diam.

\$50 - \$100



Lot # 256

256 Pair of "Four Ladies" Paper Weights, L 9".

\$60 - \$90



Lot # 257

257 Chinese Softstone Carved Disc With Erotic Scene, 16 3/4 Diameter.

\$100 - \$150



Lot # 258

258 20th C. Gilt and Lacquered Bronze Figure of Amitabas, 7 1/2".

\$300 - \$500



Lot # 259

259 Kwagiuth Carved Cedar Mask, Style Carving, unsigned 6 1/4"H.

\$60 - \$100



Lot # 260

260 Stone Seal, 3" x 3".

\$140 - \$160



Lot # 261

261 Chinese Blue & White Ink Pot In Case, 2 1/2" D.

\$100 - \$150



Lot # 262

262 4 Piece Yixing Ware "Shou Lao" Tea Set, 7 5/8" w.

\$80 - \$120



Lot # 263

263 2 Southwest Silver Bolo Ties.

\$60 - \$80



Lot # 264

264 2 20th C. Rock Crystal Inside Painted "Birds & Cranes" Snuff Bottles, 4" & 2 1/2".

\$100 - \$200



Lot # 265

265 Old stone Scarab Acquired in Egypt 1920's, 3 1/8".
\$50 - \$100



Lot # 270

270 20th C. Sino-Tibetan Gilt Figure of Buddha, 6".
\$300 - \$500



Lot # 266

266 Chinese Blue & White with Underglaze Red Porcelain Weight with Embossed Base.
\$60 - \$100



Lot # 271

271 Early 20th C. Tibetan Beast Ring & Dual Dragon Bracelet, size 9 1/4 - Bracelet 8".
\$80 - \$120



Lot # 267

267 Copper Frog Tea-Tray Figure, 2".
\$100 - \$140



Lot # 272

272 Japanese Porcelain Sake Bottle, 8 1/2"h.
\$50 - \$60



Lot # 268

268 Elephant Pendant Mounted with 14K (585) gold, 1 7/8".
\$60 - \$80



Lot # 273

273 20th C. Burmese Spinach Green Jadeite Bead Abacus, 12" in length.
\$200 - \$300



Lot # 274

274 Collection of Reproduction Chinese Military Coins and Notes.
\$100 - \$200



Lot # 269

269 Two Chinese Carved Coquilla Nut Beaded Prayer Necklaces, 21" & 22".
\$200 - \$400



Lot # 275

275 Chinese in & Colour Painting Signed Chai Pak Shuk 39 3/4" X 19 1/8" "Cricket & Peaches".
\$60 - \$100



Lot # 276

276 Japanese Wood Block Print by Yoshimune Arai, 9 3/4" X 6 5/8" "Ferry Boat at Full Moon".
\$50 - \$100



Lot # 277

277 Navajo Sand Painting signed Loretta Begay Veso, 13 7/8" X 7 1/8" "Water Creature".
\$100 - \$150



Lot # 278

278 4 Chinese Pewter Tea Containers, 2 5/8" - 5 1/8".
\$50 - \$60



Lot # 279

279 Two Persian Form Daggers with Sheaths.
\$50 - \$60



Lot # 280

280 Chinese Porcelain Pomegranate Peach & a Canton Enamel Peach Dish, Chip noted.
\$80 - \$100



Lot # 281

281 20th C. Celadon White & Jade Bead Abacus, 18 1/2" x 5 1/2".
\$200 - \$300



Lot # 282

282 Collection of Various Ethnic Necklaces, Organic Components Noted, No Export
\$100 - \$150



Lot # 283

283 2 Squamish Hummingbird Carvings Monogrammed RA (Ron Aleck), 7 1/2" & 12".
\$50 - \$60



Lot # 284

284 20th C. Sino-Japanese Military Practice Sword, 40".
\$200 - \$300



Lot # 285

285 Bokhara Wool Mat, Approximately 3' X 2'1".
\$200 - \$300



Lot # 286

286 3 Blue & white Porcelain Jarlets (2 Hoi An Hoard), 1 1/2" x 1 7/8".
\$100 - \$150



Lot # 287

287 3 Unmarked Silver Tone Items; Bracelet, Mask Pendant & Semi- Precious Stone Necklace.
\$60 - \$100



Lot # 288

- 288** 19th Century Chinese Bamboo Brush Pot, 5 1/2" - splits noted.
\$150 - \$250



Lot # 289

- 289** 4 Piece of Metal Ware: 2 Vases & 2 Prickett Candlesticks, 9 1/2".
\$50 - \$60



Lot # 290

- 290** Collection of 5 Southwest Pottery Jars: Loretta Huma & 1 Anthony & Bell Suazo 1 3/8" X 6 3/4"
\$100 - \$200



Lot # 291

- 291** 5 Various Inuit Stone Carvings; Baker Lake/ Upper Quebec & others.
\$100 - \$150



Lot # 292

- 292** Oil Canvas Signed Inverso Desmond Bowher, 20" D, "Hummingbird".
\$50 - \$100



Lot # 293

- 293** Pair of Giltwood Chinese Figures, 5 3/4" high.
\$50 - \$100



Lot # 294

- 294** Chinese Famille Rose Bowl With Yongzheng Mark, 3 5/8" x 9 1/8" x 9 1/8".
\$200 - \$300



Lot # 295

- 295** Chinese Cloisonne Peony Vase with Black Ground, 7" h., with Stand.
\$60 - \$100



Lot # 296

- 296** Northwest Coast Style "Human" Mask signed Paul Johnny, 10 1/8" x 6 7/8" x 3 1/4".
\$300 - \$500



Lot # 297

- 297** Northwest Coast Style "Hawk" Mask Signed Paul Johnny, 9" x 6 3/4" x 3 1/2", No Export.
\$300 - \$500



Lot # 298

- 298** Collection of Cobalt Blue Peking Glass Dishes with Gilt Decoration Shou Symbols, 8"d.
\$100 - \$150

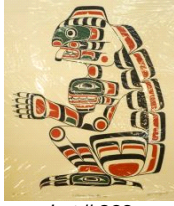

Lot # 299

299 Kwagiulth Serigraph Signed Henry Hunt 195/600
1979, 20" x 18", "Wildman From Sea".
\$80 - \$100



Lot # 300

300 Pair of Chinese Carved Rosewood "Bamboo" table
lamps, 30 3/4" with shades.
\$150 - \$250



Lot # 301

301 Glass Pitcher, 5 5/8".
\$50 - \$60



Lot # 302

302 Chinese Puzzle Ball on Stand 10 1/8" H
Restoration and Damage Noted No Export.
\$100 - \$200



Lot # 303

303 20th C. Blue & White Scholar Jar on Stand, 3 3/4".
\$150 - \$200



Lot # 304

304 Chinese Cloisonne Chimeric Beast Box, 7 1/2" l.
\$100 - \$200



Lot # 305

305 South Asian Elephant Carving, 5 1/2" High No
Export.
\$100 - \$150



Lot # 306

306 Silver and Copper Inlaid Bronze Figure of
Padmapani, 5 7/8" x 4" x 2 3/4".
\$1,500 - \$2,500



Lot # 307

307 Blanc de Chine Porcelain Censer, 5 3/4" L.
\$80 - \$100



Lot # 308

308 2 Reproduction Tang Sancai Glaze Camel &
Horse.
\$50 - \$60



Lot # 309

309 Chinese Rosewood Desk with Offset Fretwork Tier, 34 1/2"X49 1/2"X21 5/8".
\$1,000 - \$1,500



Lot # 314

314 Japanese Bronze Figure of Ebisu, 14 3/8" x 10 1/4" x 7 3/4".
\$200 - \$400



Lot # 310

310 Chinese Celadon Porcelain Vase with Qianlong Mark, 7 7/8" L.
\$1,000 - \$1,500



Lot # 315

315 Nuu-Chah-Nulth "Lightning Snake" Drum, 16 1/2"d.
\$225 - \$275



Lot # 311

311 Chinese Silk Robe & Pants.
\$200 - \$300



Lot # 316

316 Chinese Porcelain Vase Fragment Set in a Box, 3 1/8 X 10 5/8" X 7 1/2".
\$80 - \$120

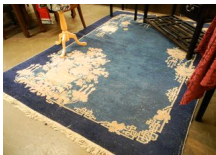

Lot # 312

312 Chinese Tientsin Wool Carpet, Approx. 9'2" x 6'1", Condition Noted
\$100 - \$200



Lot # 317

317 Chinese Cloisonne Vase Mounted on Lamp, TH 28" Fracture noted.
\$100 - \$150



Lot # 313

313 5 Japanese Silk Needleworks, Asian Subjects, 16 3/4X 12 1/2".
\$100 - \$150



Lot # 318

318 Afghan Hand Knotted Wool Carpet Approximately 6'10" X 5" Deep Ruby.
\$200 - \$300



Lot # 319

319 Chinese Silk Embroidery Rank Badge, Framed 11" X 12".

\$100 - \$200



Lot # 320

320 Japanese Woodblock Print by Sadatora, 15 5/8" x 9 1/4", "24 Paragons of Filial Piety".

\$100 - \$150



Lot # 321

321 Collection of Chinese Canton Enamel Wares; Trays 11 3/4"/ Cups/ Dishes, chips & cracks.

\$500 - \$1,000



Lot # 322

322 Beaded Feather Headdress, acquired Banff 1950's, approx. 21", No Export.

\$150 - \$200



Lot # 323

323 Asian Rosewood Flatware Chest, 31" x 22" x 15".

\$200 - \$300



Lot # 324

324 Wool & Cotton British India Carpet, Approx. 60" X 37".

\$60 - \$100



Lot # 325

325 20th C. Chinese Sandal Wood Carved Brush Pot, 17 3/4".

\$250 - \$350



Lot # 326

326 Pair of Chinese Chenghua Crackle Ware Vases, 11 3/8" h.

\$100 - \$200



Lot # 327

327 Quartetto Set of Asian Rosewood Nesting Tables, 27" in Height.

\$200 - \$300

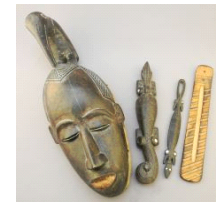

Lot # 328

328 Zaire Mask with Bird Format and 3 Carvings Acquired Ivory Coast 1986, 14 1/4".

\$150 - \$200



Lot # 329

329 Chinese Cloisonne Persian Form Vase, 9 3/8", with Stand. \$60 - \$100



Lot # 334

334 Chinese Cloisonne Hexagonal Vase with Gilt Lion Dog Handles, 9"h. \$120 - \$180



Lot # 330

330 Dehua Porcelain Figure of Kwan Yin, 10 1/8" h., with stand. \$50 - \$60



Lot # 335

335 Australian Digeridoo, 51". \$80 - \$100



Lot # 331

331 3 19th Century Chinese Porcelain Bowls, Chipping & Cracks Noted, 4 3/4" - 10"w. \$60 - \$100



Lot # 336

336 Chinese Silk "Dragon" Kesi Panel (13" x 28") & Collection of Rank Badge & Stitchery. \$100 - \$200



Lot # 332

332 Mandarin Roundel 5th Rank Badge Woven with Gold Thread C1875. \$150 - \$200



Lot # 337

337 Chinese Hardwood Table & Chairs. \$100 - \$200



Lot # 333

333 Chinese Green Ground Porcelain Prunus Jar, Kangxi Mark, 7 1/2" h. \$100 - \$200



Lot # 338

338 Hamedan Runner, Approximately 9'10" x 3'6". \$200 - \$400



Lot # 339

339 2 Pink Peking Glass Cups, largest 2 3/8". \$60 - \$100



Lot # 340

- 340** Collection of 5 Chinese Hardstone Seals, Largest 5".
\$400 - \$600



Lot # 341

- 341** Chinese Small Jadeite Belt Buckle.
\$60 - \$120



Lot # 342

- 342** 2 Japanese Ivory Netsukes; Drummer & Daikoku, 1 7/8" & 2".
\$80 - \$120



Lot # 343

- 343** Chinese Cloisonné Celestial Horse in Two Sections, 7 1/4"l.
\$100 - \$200



Lot # 344

- 344** Chinese Enamelled Silver Alloy Needle Case with Coral Head, 6".
\$100 - \$150



Lot # 345

- 345** Two Carvings: Chinese Figure & Camel, 6 X 3 1/2" L N Export.
\$60 - \$100



Lot # 346

- 346** Chinese Cloisonné Goose Box, 6 1/8"h., impressed 23.
\$100 - \$200



Lot # 347

- 347** 2 Items of Interest; Chinese Box / Japanese Cloisonné Vase, Vase Fractures Noted.
\$60 - \$100



Lot # 348

- 348** Chinese Silver Alloy Vase Form Needle Case with Malachite Bead, 6 1/2"l.
\$80 - \$120



Lot # 349

- 349** Carved Lion Figure, No Export, 4 3/8" L.
\$50 - \$100



Lot # 350

- 350** Chinese Blue & White Porcelain Box, 1 3/8" x 4" x 3 1/4".
\$50 - \$60



Lot # 351

- 351** Chinese Canton Enamel "Dragon" Bowl, cracks & striations noted, 2 3/8" x 7 1/2".
\$150 - \$300