APPRAISAL SERVICE

- PROBATE
- INSURANCE
- FAIR MARKET

It is essential to obtain appraisals for quality items. Whether selling, settling an estate, or insuring your valuables.

CALL

LUNDS

"The Auctioneers & Appraisers for Vancouver Island"

VICTORIA 386-3308
UP ISLAND 755-1200

NOTES:

.....
.....
.....
.....
.....
.....
.....
.....
.....
.....
.....
.....
.....

Antique & Art Auction

Tuesday, October 17th 2023 at 4:00 p.m.
(Doors open at 3:00 p.m. for seating)

Location:
LUNDS SHOWROOMS - 926 Fort St.

Saturday October 14th, 10 am - 4 pm
Monday October 16th, 9 am - 6 pm
Tuesday October 17th, 9 am - 4 pm

Catalogue Price: $6:00

LUNDS

AUCTIONEERS & APPRAISERS LTD.
926 Fort Street, Victoria, B.C. Canada V8V 3K2
(250) 386-3308 **1(800) 363-5863**

STANDARD CONDITIONS OF SALE

1. The term "Auctioneers", wherever used below, means LUNDS AUCTIONEERS & APPRAISERS LTD. its employees, officers and agents.

2. The Auctioneers reserve the right to reject any bid. The highest bidder acknowledged by the Auctioneers will be the buyer. In the event of doubt on the part of the Auctioneers as to the validity of any bid, the Auctioneers will have the final discretion either to determine the successful bidder or to reoffer and resell the article in dispute. If any dispute arises after the sale, the Auctioneer's sale record is conclusive.

3. Each and every lot will be on public exhibition one or more days prior to its sale and is sold with all faults and defects and with all errors of description and without guarantee of any kind by the Vendors or the Auctioneers, and the Buyer shall accept it "as is" and without re-course. There is no adjustment or rebate for any item after it has left the Salesrooms. Without limiting the generality of the foregoing all paintings and fine art however catalogued or publicized are sold without warranty or representations of any kind including value, authenticity or attribution.

4. Electrical or other items specifically described to be in working condition should be tested by the buyer before the goods leave the Sales-room.

5. Immediately a lot is sold the Buyer, if required, shall give his name and address and shall forthwith pay the whole of the purchase price. In default of payment the lot may forthwith be put up again and resold. Every lot is to be paid for and taken away by the Buyer before the close of the first business day following the sales session in which the lot was sold. No lot may be removed from the Salesrooms before it has been paid for. Lots may not be removed while the sale is in progress except at the discretion of the Auctioneers.

6. If the Buyer fails to pay for and remove any lot in accordance with Condition 5 above, the Auctioneers in their sole discretion may take necessary action to enforce the sale and to collect expenses and storage charges incurred or charged by them or may at public or private sale without further notice resell the lot for the account of the Buyer, any deficiency arising from such resale including commission, expenses and storage charges to be a charge against and collected from the Buyer. Storage charges commence 24 hours from the date of the sale and interest on overdue accounts is charged at the rate of 2% per month (24% per annum) dating from the day of the sale.

7. The Auctioneers shall not be liable for any default by the Vendor or the Buyer nor be liable in any other way. For all purposes the Auc-tioneers shall be deemed to act as Agent only for a disclosed Principal. The Auctioneers reserve the right to sell as Principal.

8. As a convenience to those unable to attend the sale, the Auctioneers will accept written bids without charge, subject to the Standard Con-ditions of Sale and without responsibility for errors. Telephone or telegraph bids are accepted at the sender's risk and should be confirmed in writing forthwith.

9. The records kept by the Auctioneers shall in all cases be accepted as final in any question as to the prices for which lots are sold or any question as to the Buyer of the lot.

10. The Auctioneers have the right to open the bidding, to refuse any bid, to bid on behalf of the Vendor without announcement, to withdraw lots without previous notice, and to divide any lot or combine any two or more lots, at their sole discretion. A lot may be subject to a reserve imposed by the Vendor.

11. The Auctioneers will exercise all due caution in caring for consignments and auction lots but are not responsible if such be lost, stolen, damaged or destroyed. Consignments are accepted, stored, displayed and put up for sale at the sole responsibility of the Vendor. Title passes to the Buyer immediately on conclusion of the bidding for each lot and thereafter the Buyer is responsible for the lot whether or not it remains on the premises of the Auctioneers. If the consignment or lot be valuable, Vendors and Buyers should so inform their respective insurance companies.

12. Special conditions of sale may be set for any specific auction of for individual lot or lots either by announcement at the time of sale, by publication in a catalogue or by posting with these Standard Conditions of Sale at the Auction.

13. The public is cordially invited to attend exhibitions, pre-auction viewings and sales, but the Auctioneers retain in their sole discretion the right to refuse admittance to any individual.

Thank you for attending this auction.
If you wish to consign - please call us at 250 386 3308
or email us at lunds@lunds.com

The next scheduled Specialty Auctions are:
Antique & Art - Oct 17 2023
TopNotch - Oct 24 2023
Fine Art - Oct 31 2023
Collectable - Nov 07 2023
Decorative Arts - Nov 21 2023
Fine Art - Nov 28 2023
BeDazzled - Dec 05 2023
TopNotch - Dec 12 2023

269 American Patchwork Quilt, Approx. 5'6' x 5'9".
$100 - $200

270 Old Red Storage Barrel, Base Marked Francis H. Legget Specialty Roast - NY, 30".
$80 - $100

271 Sculpture of a Cavalier, 29 1/4 H.
$80 - $120

272 European Carved Walnut Wall Clock, 46"H.
$100 - $150

273 Asian rug approximately 6'8" x 4'2".
$150 - $250

274 19th Century Clerk's Pine Desk, 43" in Height.
$100 - $200

NOTICE

All lots in this auction are to be paid for and removed no later than 5:00 p.m. the day following the auction.

TERMS: Cash, Cheque, Interac or Credit Card

Each individual lot is subject to a
BUYERS PREMIUM of

20%

+

7% P.S.T. (Provincial Sales Tax)
5% G.S.T. (Goods & Services Tax)

This Catalogue is available on the Internet at:
http://www.lunds.com

Antique & Art Auction

Tuesday, October 17th 2023

1 Copper Watering Can with Secondary Spigot, 19 1/2" l.
$60 - $100

Lot # 2

2 English Tole Ware Coal Hod, 14 1/8 x 24 x 17".
$400 - $500

3 Gloss Mahogany Cabriole Leg Needlepointed Footstool, 16 1/2" x 32" x 14 1/4".
$80 - $140

Lot # 4

4 6 Regency Style Ebonized Dining Chairs, 32 1/8"H.
$200 - $400

5 8 Branch Glass Chandelier, 24" Diameter with Crystals.
$100 - $200

6 Spelter Sculpture of Napolean signed Dors?, 17 3/4"H.
$100 - $200

Lot # 7

7 Unter Weiss Bach Porcelain Figurine, Approximately 18 3/4".
$150 - $300

Lot # 8

8 Mahogany Envelope Card Table, 28 5/8" h.
$150 - $300

Lot # 9

9 Turkish Wool Carpet Approximately 6'8" x 8'9".
$300 - $500

10 5 Straps of Horse Brasses, 12 - 16 3/4"L.
$100 - $150

246 Hallmarked Silver Christening Cup, 3"H, 86 grams, Out of Round.
$50 - $60

247 19th Century Treen String Dispenser, 4 1/4"H.
$50 - $60

248 Chinese Jade "Dragon" Pendant (2"H) on 925 (marked) Silver Chain (28"L).
$50 - $80

249 Collection of Antique Dutch & Portuguese Tiles, 18 pcs, 4 x 4" - 5 1/2 x 5 1/2".
$80 - $120

250 6 Royal Crown Derby Paper Weights: Goslings, Finch, Guinea Pig, Hamster Imari Ram, etc.
$100 - $200

251 Chinese Hardstone Mythological Beast, 7 1/4"L.
$60 - $80

252 American Brilliant Period (ABP) Cut Glass Tray, 12" diameter.
$50 - $100

253 Set of Elite Works Limoges Dinner China, 12 Place Settings.
$100 - $200

Lot # 254

254 Victorian Walnut Loo Table.
$150 - $300

255 Tole Ware Coal Scuttle, 19 1/2" h.
$50 - $100

256 Oil on Board signed Etienne Picard, 5 1/4 x 7 1/4", "Ocean Vista at Sunset".
$60 - $100

257 Petite Banded Mahogany Escritoire, 37 1/8"H.
$150 - $200

258 Eastlake Corner Chair, 24 1/2" h.
$60 - $100

259 Inlaid Mahogany Shield - Shaped Dresser Mirror, 24 3/8"h.
$60 - $100

260 Vintage Caramel Glass Panel Light Fixture, 11" h.
$60 - $100

261 Chinese Blue/Green Glazed Hexagonal Molded Porcelain Jar, 6 3/8"H.
$50 - $80

262 Pair of Silver Plated Convertable Candleabra, 8 1/8" X 9 7/8" X 9 7/8"
$50 - $80

Lot # 263

263 Early Victorian Mahogany Breakfast Table.
$200 - $400

264 Two Silver Plate Cutlery Services: Fruit & Fish, 14 3/8" & 11 1/2" wide.
$50 - $100

265 Watercolour signed G.(Graeme) Shaw, 8" x 16 3/8", "Abandoned Home Lac La Martre".
$100 - $200

266 Pair of Boulle & Leathor Footstools, 7 x 16 3/8 x 9" (condition & losses noted).
$80 - $120

267 Pair of Molded Glass "Florentine Dolphins" Bedside Lamps, 17 1/4".
$50 - $100

268 Sheraton Mahogany Lap Desk, Condition Noted, 5 1/4" x 20 1/8" x 11 1/8"
$80 - $100

Lot # 225

225 Canadiana Slope Top Desk, 42"H.
$150 - $300

226 Hand Knotted Persian Carpet, Black & Grisaille, Approximately 6'2" x 2'11 ".
$100 - $150

227 2 Pieces of Pressed Glass: Yellow Oil Lamp 18 1/4" & Blue Bowl 7 1/8".
$50 - $100

228 Drawing Dated 1796, 6 1/4 x 10 1/2", "Two Figures in Landscape".
$100 - $150

229 Mahogany Framed Draft Screen, 31" x 24 1/4" x 8".
$60 - $100

Lot # 230

230 Collection of Chinese Stands, Receiving 1 1/2 - 9 7/8" Bases.
$250 - $400

231 Lithograph after (Honore) Daumier, 11" x 8 1/4", "Le Grande Escalier...
$100 - $150

232 Collection of Various Estate China & Crystal Wares: France / Austria, 19th C.
$50 - $60

233 Nigerian Knockdown Chair.
$50 - $80

234 Molded Porcelain "Fruit" Dish, Base Monogrammed, 3 x 10 1/2" Diameter.
$80 - $120

235 19th Century Metal Bound Wood Doll's Trunk, 9" x 13 1/2" x 8 3/4".
$60 - $100

236 Carved Wood "Leaf & Berry" Box, 3 5/8" x 11 3/4" x 7 3/8".
$50 - $70

237 Pine Slope Top Bureau, 36" h.
$100 - $200

238 Waterbury Clock Co. Onyx Clock With Appliques, 12 1/2".
$80 - $120

239 Pair of Parian-Style Fruiting Mask Wall Sconces, Minor Restoration, 12" x 7 1/2" x 7 1/4".
$100 - $200

240 Oak Coffer Converted to Cabinet, 30" x 42 1/2" x 21 1/2".
$100 - $200

241 5 Chinese Green Quartz Snuff Bottles, 2 1/8" - 2 3/4" High
$100 - $200

242 Pair of Sevres Style Porcelain Shakers (restoration noted), 4 3/4"H
$50 - $60

243 6 Royal Crown Derby Paper Weights: Long Tailed Tit, Lorikeet, Moonlight Badger, etc.
$100 - $200

244 2 European Wood Carvings: "Lion of Lucerne"(6 1/4"W) & Figural Pilaster (16"H).
$50 - $100

245 Burmantofts Faience Jardiniere, Impressed 1032H, 7"H.
$60 - $100

11 Three 19th Century Colour Engravings of Bats, approx. 9 1/2' x 6".
$60 - $100

12 Dried Flower Arrangement, 11 3/8 x 9 1/2", Elaborate Frame, 23 3/4" x 20 3/4".
$60 - $100

Lot # 13

13 Pair of Oil on Canvas Signed N. Grutzner, 9 1/8" x 11", "Monastery Scenes".
$500 - $700

14 Pair of Georgian Brass Candlesticks, 10 1/2".
$50 - $80

15 Staffordshire Cup "Charles Wright Born June 24th 1826 Champagne Charlie".
$100 - $200

16 Late 19th / Early 20th Century Banded Mahogany Bachelor's Chest.
$150 - $250

17 Watercolour Signed H.C. (Henry Charles) Fox, 10 1/2" x 14 1/4", "Watering Horses".
$60 - $100

Lot # 18

18 Oil on Canvas Signed F.W. Hulme, 20" x 30", "River Homestead".
$200 - $300

19 Victorian Mahogany Armchair with BADA Seal, 39 1/2"H.
$80 - $120

20 Japanese Noh Mask, Female, Gilt Composition, 12" x 8 1/8" x 5 3/8"
$180 - $220

Lot # 21

21 Oil on Canvas signed C.E. Gordon Stuart MDCCCXCI, 17 1/2 x 11 5/8", Orientalist Scene.
$300 - $500

Lot # 22

22 Oil on Board signed Winter(William) 12" x 16", "Flowering Streets".
$300 - $500

23 19th C. Bronze Bust of Byron on Marble Base, 8 1/8".
$60 - $100

24 Wedgwood Jasper Ware Cache Pot, 7 3/8"H.
$60 - $100

25 Parian Figure of Renaissance Lovers, 15 3/4"H (one finger missing).
$50 - $100

26 Collection of Asian Ceramics: Export Dish & Saucer Pair (restorations noted).
$50 - $100

Lot # 27

27 Oil on Canvas, 29 x 22 1/2", "Renaissance Portrait".
$250 - $400

Lot # 28

28 Oil on Canvas signed Indistinctly, 19 x 31 1/2", "Harbour Scene" (possibly Venice).
$250 - $400

29 Vintage Tasseled Shawl, Approximately 48 x 48".
$60 - $100

211 Collection of Various Estate Silver Plated Wares.
$50 - $100

212 Georgian Mahogany Fold Over Tea Table, Top Bowed, 35"W.
$100 - $150

213 9 Crystal & Glass Decanters, Antique & Modern, 9 1/2" - 14"h.
$80 - $120

214 Russian Samovar, 19 1/2"H.
$100 - $150

215 Contemporary Leather Writing Slope with Porcelain Inkwell, 5 1/8" x 17 3/4" x 15 1/4".
$80 - $120

216 Chinese Lantern, 28 7/8 x 16 1/4 x 16 1/4".
$50 - $80

217 Walnut Dropside Table with Spool Legs, Two Sections, 40 1/4" wide.
$60 - $100

218 19th Century Cord Seat Doll's Chair, 25 3/4"H.
$60 - $100

219 Italian Brass and Glass Cocktail Trolley, 27 1/4"H.
$80 - $120

220 Canadiana Dough Bin, 35 1/4" Wide
$100 - $150

Lot # 221

221 Oil on Canvas Attributed to Camille Leroy, 13 x 27 3/8", "Algerian Landscape".
$150 - $300

Lot # 222

222 Chinese Painted Leather Chest, 12 1/8" x 24 3/4" x 16 1/8", (some splitting noted).
$150 - $300

223 Seth Thomas Gothic Mahogany Marble Clock, 9 7/8"H.
$60 - $100

224 Pair of Blue and White Chinese Porcelain Vases, 16".
$50 - $100

Lot # 198

198 19th Century Mahogany Cabinet on Chest, 83"H.
$100 - $300

199 Dark Oak "Northwind" Hall Stand, 87" H.
$100 - $200

200 Stipple Etching After Francis Wheatley, 13 x 10 3/4, "Tenderness Persuading Reluctance".
$100 - $150

Lot # 201

201 Watercolour Signed EKJ 1868 (Edward Killingworth Johnson), 12" x 8 1/2", "Waiting".
$150 - $300

202 Etching signed J. (Jules) Bastien- LePage, 10 5/8 x 8 3/4", "Sarah Bernhardt".
$80 - $120

203 Seth Thomas Octagonal Wall Clock, 21 3/4"H.
$80 - $120

Lot # 204

204 12 Place Setting "Wedgwood Columbia" Dinner China.
$300 - $500

205 19th Century Mahogany Sideboard.
$100 - $200

206 Watercolour signed Carol Maleki, 23 1/4" x 17 1/2", "Moonlight Blooms".
$100 - $200

207 1887 Coloured Engraving after Herbert Gardy, 21 X 34 1/2" "The Bridal Eve.".
$50 - $80

208 2 Watercolours: Attributed to Oliver Hall, 7" x 12","Yorkshire Landscape" & "Down the Clyde".
$100 - $150

Lot # 209

209 Amish Crib Quilt C.1840, Acquired in Ohio, 33" x 33".
$150 - $300

210 19th Century Canadian Ash & Pine Bedstead.
$80 - $120

Lot # 30

30 Bateau Shaped Carved Paw Foot Sofa, 19th Century, Approximately 85"L.
$100 - $300

31 Two Watercolour signed Frederick E. Valter, 7 7/8 x 12 1/8" & 6 7/8 x 10 3/4".
$100 - $150

32 19th C. Oil on Canvas, 16 5/8 x 21", "Storm at High Tide".
$100 - $200

33 Tole-Style Urn Shaped Table Lamp, 25"h.
$50 - $100

Lot # 34

34 Chinese Export-Style Blue & White Porcelain Barbed Dish, Irregular Foot Rim, 15 3/4"d.
$200 - $400

35 Dutch 18th Century Style 6 Branch Brass Chandelier, 17"H x 17" diam.
$100 - $200

36 Three Bottle Tantalus, One Bottle Replaced.
$50 - $100

37 19th Century Mahogany Bureau with Accompanying Side Chair.
$100 - $200

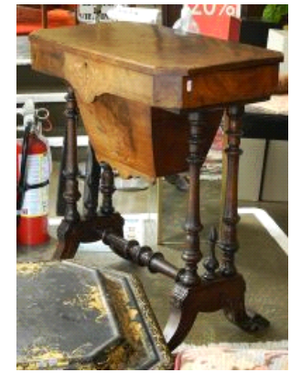

Lot # 38

38 Burr Walnut Work Table, 25"H (Interior Condition Noted).
$150 - $300

39 Mahogany Pole Screen, 52"H.
$60 - $100

40 Embossed Brass Genre Scene Kindling Box, 21 1/2 x 27 1/2 x 13".
$80 - $100

41 Antique Cast Iron Fireplace Surround with Parts of Irons.
$50 - $60

Lot # 42

42 3 San Miguel Pottery Raku Musicians, 38 1/2".
$300 - $500

43 Leaded Glass Panel in Pine Frame, 16 3/8" x 34".
$60 - $100

44 "Union T Czecho-Slovakia" Porcelain Table Lamp, TH 19 1/4".
$50 - $100

45 Collection of Various Estate Crystals & Glasswares: Decanters/ Salts/Glasses/Etc.
$80 - $120

46 3 Oil on Board & Canvas Sig. F. Vial, largest 18" x 23 1/4", "Chilean Scenes".
$100 - $200

47 Watercolour Signed Claude (Hamilton) Rowbotham, 5 3/4" x 11 1/8", "Stooks".
$60 - $100

48 8 Paragon Bone China "Kensington" Cream Soup Bowls and Saucers.
$60 - $100

49 Victorian Walnut Oval Sofa Table, 28 3/8 x 35 1/2 x 21".
$80 - $100

50 Delfts Dish, 12 1/8" Diameter.
$50 - $100

51 Victorian Mahogany Work Table with Checkerboard Top, 29 1/2"H.
$80 - $120

52 2 Italian Watercolours signed Gianni & Tissari, 15 x 11 1/4 & 13 x 9 1/2" "Youthful Beauties".
$100 - $200

53 5 Hallmarked Silver (130 Gr.) & 1 Unmarked Napkin Ring (26 Gr.).
$100 - $150

54 6 Hallmarked Silver Figural Coffee Spoons, 106 grams.
$60 - $100

55 3 Hallmarked Silver Table Spoons, 8 3/4"L, 300 grams.
$200 - $300

56 Small Violin Powder Flask Marked C & JW Hawksley - Sheffield, 8".
$100 - $150

57 Two Brilliant Cut Crystal Bowls, 8 1/4" & 11 1/2" Wide, Nibbled Rims.
$50 - $60

58 2 Chinese Softstone Carvings: Buddha (6 1/8"H) & Cloud Scroll, 5"W.
$60 - $100

59 2 Portrait Miniatures Inscribed Verso Myra Patterson, 2 x 1 1/5", NO EXPORT.
$100 - $200

60 5 Chinese Agate Snuff Bottles, 1 3/4" - 2 1/2" High
$150 - $200

Lot # 61

61 Human Rattle signed Simon Charlie, 13 1/2"L.
$200 - $300

62 Just Denmark Covered Bronze Bowl, 3"H.
$50 - $60

63 Six Hallmarked Silver Teaspoons, 95 grams, with case.
$50 - $60

181 Collection of Various Estate Botanical China Wares; Copeland/ Worcester/etc.
$60 - $100

Lot # 182

182 19th Century Mahogany Bow Front Credenza with Interior Drawers, 43 5/8 x 58 1/4 x 23 1/4.
$200 - $400

183 Oil on Canvas signed P. Lambert, 15 x 18", "View of Paris".
$100 - $200

184 Watercolour Signed Bruce Cryer, 12 7/8" X 19 7/8" "The Road Inn".
$50 - $100

185 Oil on Canvas Monogrammed JSC, 13 1/2 x 11 1/4", "Farmhouse Scene with a Farrier".
$150 - $300

186 Japanese Needlework Panel, "Mount Fuji", 32" x 20".
$100 - $200

187 2 Chinese Garments: Rayon Jacket and Silk Robe.
$60 - $100

188 Collection of Stafford Shire Figurines / Flatbacks / Dogs & Platter, 13 3/8"W.
$50 - $100

189 Collection of Various Estate China Wares: Aynesley/Figures/ TC&S.
$60 - $100

190 Watercolour signed L.(Louis) Beviere , 9 3/8 x 11 1/2", "French Coastal Scene".
$60 - $100

Lot # 191

191 6 Royal Crown Derby Paper Weights: Song Thrush, Sun Parakeet, Terrapin, Tortoise, etc.
$200 - $300

192 Chinese Ink & Colour Painting, 22 1/4 X 13 7/8", Landscape with River and Sturgeon
$100 - $200

193 Watercolour signed T.G.Yoshida, 12 1/4" x 18 3/8", "River in Spring"
$80 - $120

194 Woodblock Print After Hiroshige, 8 1/2 x 11 3/4", "Stations of Tokaido".
$100 - $150

195 Treen Whistle, 4 3/4"L.
$50 - $60

196 Japanese Imari Porcelain Dish, 12" Diameter.
$80 - $120

197 Limoges Porcelain Jardiniere, 6 1/4" H.
$50 - $60

161 Late 19th Century Bentwood Platform Rocking Chair, 42" High.
$50 - $100

Lot # 162

162 Gouache on Paper attributed to Jack Wise, 14" x 10 1/4", untitled Buddhist Composition.
$500 - $750

163 Square Glazed Display Cabinet, 21 3/4".
$60 - $100

164 Chinese Porcelain Centre Bowl with Turquoise Prunis Bough Design.
$60 - $100

165 Collection of Various Trade & Other Beads.
$80 - $100

166 Victoria Carlsbad Austria Porcelain Tray, 16 1/2".
$60 - $100

167 Celadon Porcelain Planter Trough, 4 1/8" x 11 5/8" x 7 3/8".
$60 - $100

168 Antique German signed Porcelain Cherub Ewer, 12 1/4"H.
$80 - $120

169 Persian Miniature Depicting Scholars 2 1/2 x 3 7/8".
$50 - $60

170 2 Porcelain Dishes: Meissen (6 3/4" Diameter) & Saucer (6" Diameter) (chip, restoration noted).
$50 - $100

171 European Porcelain "Frog Wedding" Vase, 6 1/2"h.
$60 - $100

172 German Porcelain Figurine of a Flower Seller (minor nibbles), 9 1/4"H.
$50 - $60

173 Derby Sampson & Hancock Mirror with 2 Porcelain Figures, 5 1/2" - 8 1/4" as found.
$60 - $100

174 Four Georgian Stem Glasses
$50 - $100

175 Watercolour signed Indistinctly, 6 7/8 x 10", "Algerian Scene".
$60 - $100

176 Naive Oil on Canvas, 8 1/2 x 10 5/8" , "Sailing".
$60 - $100

177 Oil on Panel signed Teafil Piatkowski, 1883, 7 7/8 x 6", "Two Saints".
$100 - $200

Lot # 178

178 Acrylic on Board signed W.Allan Hancock, 12 3/4" x 7 1/2", "Fenceline Pheasant".
$150 - $300

179 Oil on Canvas Signed P. Sleenvo 1960, 12 3/4" x 16 3/4", "Untitled- Scandinavian Church".
$60 - $100

180 Oil on Canvas signed Seville, 23 1/2 x 35 1/2", "L'Escargot Paris".
$120 - $180

Lot # 64

64 Human Club signed Simon Charlie, 14 1/8"L.
$150 - $300

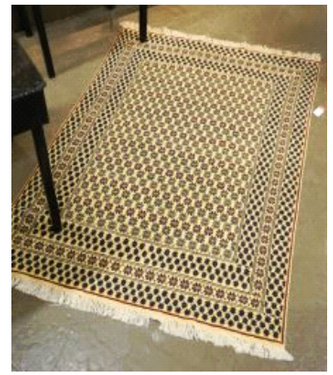

Lot # 65

65 Antique Persian Wool Kilim, Approximately 6'4" x 4' 2 1/2".
$400 - $600

66 Four 19th C. Paint Decorated Country Dining Chairs, 33 1/4"h.
$100 - $200

Lot # 67

67 Oil on Canvas signed Quintinye, 23 x 28 1/8", "Coastal Scene".
$150 - $300

68 Pair of Southeast Asian Brass Lamps, 29" h - no shades.
$60 - $100

69 Chinese Hard Stone Carving, 3 3/4" W, 70 grams.
$100 - $150

70 Porcelain Figure of Harlequin with Impressed Mrak, 7 1/2" h.
$60 - $100

71 Wheel Engraved Glass Vase "Maternal Scene" signed Indistinctly, 8 1/8"H.
$50 - $60

72 19th C. Glass & Brass Adjustable Pendant Light Fixture, 11"h.
$60 - $100

73 Canadiana Dough Bowl 26 1/2" with Swiss Cow Bells.
$60 - $100

74 Thonet Style Armchair, 32 1/8"H.
$60 - $100

75 Anonymous Watercolour, 15 7/8 x 13 1/8", "Rosslyn Castle, Scotland" -C.1830.
$50 - $100

76 Rosewood Canterbury, Section Missing -As Is, 21"w.
$100 - $200

77 Canadiana Side Table with Finial, 27 7/8"H.
$60 - $100

78 Collection of Wedgwood Jasperwares and a Blue & White Chamber Pot.
$100 - $200

79 Pair of Fleur-De-Lis Delfts Vases - 7 1/2" restored, with Spurious Provenance.
$60 - $100

80 2 Wardle England Grotesque Toad Spoon Warmers, 5 1/2 & 6" (Green cracked 7 restored).
$60 - $100

81 Royal Crown Derby Table Clock & 4 Paper Weights, 3-7 1/8"H.
$60 - $100

82 Collection of Wedgwood Jasper Wares 23 pcs.
$100 - $200

Lot # 83

83 Pair San Miguel Oil Paintings, 23 5/8" x 15 6/8".
$200 - $300

84 Watercolour signed B(Bernard) Eyre Walker 1947, 13 x 18 1/2", "Eskdale- the Lake District".
$80 - $120

85 South Asian Pigment on Textile, 12 3/4" x 37 3/4", "Processional Scene".
$100 - $150

86 Collection of Staffordshire Wares; 2 Toby Jugs 7-11"h./ Spaniels / Flatback.
$60 - $100

87 19th Century Copper Kettle & 2 Pans, 10-17" L.
$50 - $100

88 Canadiana Pine Four Drawer Chest.
$100 - $200

Lot # 89

89 Oil on Board by E(Edythe) Hembroff Schleicher, 19 1/8" x 15 1/4", "Bright Bouquet".
$600 - $800

Lot # 90

90 Oil on Canvas Signed Bax. A., 14 3/4" x 18 3/4", Untitled, Hunting Scene
$150 - $300

90A Mkonde Mask, 13 1/2"H.
$50 - $70

91 3 Dutch Watercolour signed J. VanStappen, Largest 15 x 10", Town Scenes.
$150 - $200

92 Watercolour Signed Edward Wesson, 12 7/8" x 20", "Swimming Under Train Bridge".
$60 - $100

93 4 Chinese Stands, 9 1/8 - 10 5/8", Warpage noted.
$50 - $100

Lot # 153

153 Collection of Chinese Stands & Two Trays, 2 1/8" - 15 3/8"W.
$200 - $300

154 Regency Style String Inlaid Mahogany Sofa Table, 36 1/4" Wide.
$100 - $200

155 Victorian Armchair, 47"H.
$60 - $100

156 Watercolour Signed (Graham Noble) Norwell, 8" x 11", "Laurentian Scene , Toning Noted.
$80 - $120

157 Smiths 8 Day Red Oak Wall Clock with Key, 15" Diameter.
$100 - $150

158 Watercolour Signed Mary Elie, 14 3/4" x 11", "Youthful Italian Beauty".
$100 - $150

Lot # 159

159 Deep Carved Camphor Wood Chest, 25 3/8" x 46" x 21 3/4".
$300 - $400

Lot # 160

160 Hand Knotted Flat Weave Runner. (wear noted).
$150 - $300

143 Two Rush seat oak Armchairs, 44' & 48 1/4" h.
$100 - $150

Lot # 144

144 Hand Knotted Flat Weave Carpet, Approximately 7'3" x 4'6".
$150 - $300

145 5 Chinese Hardstone Snuff Bottles: 3 Quartz/ Turquoise/ Amethyst/, 1 3/4" - 2 3/4" High
$100 - $150

146 Oil on Board signed Indistinctly, 5 3/4 x 7 1/2", "Fishing Boat at Harbour".
$60 - $100

147 Hallmarked Silver Page Turner in Case - NO EXPORT.
$50 - $100

148 4 Parcel Gilt Hallmarked Silver Animal Subject Teaspoons, 50 Grams, 4"L.
$50 - $60

149 Royal Copenhagen Porcelain Orangutan Figure, 3 3/8"h. & A Bing & Grondahl Compote
$50 - $60

150 Irish Molded Glass "The Land We Live In" Decanter, C-1820, 10 1/2"H.
$100 - $150

Lot # 151

151 Chinese Bamboo Brush Pot, 10 1/4" H.
$300 - $500

Lot # 152

152 Pair of French Porcelain Table Lamps TH 22 1/4".
$200 - $300

94 Victorian Mahogany Dresser and Mirror and Chair, 38 3/4"w.
$100 - $200

95 2 Watercolours: One Signed R.R. Ripley, 14 1/2 x 23", Highland Scenes
$100 - $200

96 Pair of Southeast Asian Brass Lamps on Stands - no shades, 26 1/4" h.
$60 - $100

97 Sterling Silver Bowl - 9 3/8" 60 gr and Lot of Misc. Silver Plated Ware.
$50 - $70

98 Eastlake Slate Mantle Clock, 10"H.
$60 - $100

99 3 G. Edwards "Parrot" Coloured Engravings, 9 5/8 x 7 3/8".
$60 - $100

100 2 Reproduction Tang Sancai Glaze Camel & Horse.
$50 - $60

Lot # 101

101 19th Century Norwegian Pine Flight of Drawers from a General Store / Apothecary.
$500 - $600

102 19th Century Norwegian Pine Mullion Converted to a Mirror, 35 1/4' x 59 3/4".
$100 - $200

103 19th Century Elm Cased Wall Clock, 38"H.
$100 - $150

104 19th Century Papier Mache Tray, Large Chip noted, 32 1/2" Wide.
$50 - $60

105 19th Century Wall Mounted Pine Spice Box, 12 1/2" h.
$60 - $100

Lot # 106

106 Pottery Dish signed Kinichi (Shigeno), 13 1/8" diam.
$200 - $300

107 4 Crystal Decanters (10 1/4 - 12 1/4"H), One with Silver Gorgette.
$80 - $100

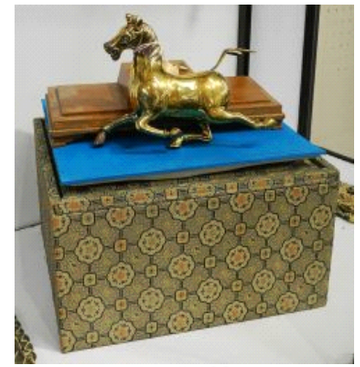

Lot # 108

108 Chinese Silver Gold Plated Horse, 7 1/2" on stand with box.
$250 - $350

109 Indonesian Batik, 27 1/2 X 17 1/2".
$50 - $70

110 Leygnac Comtois Clock with Weights and Pendulum.
$100 - $200

Lot # 111

111 6 Hudibras Engravings Designed by W. Hogarth, 1802, 21 7/8 x 13 5/8".
$200 - $300

112 1 Litre Pewter Measure Signed Legrand a Lille with Pair of Pricket Candlesticks.
$50 - $80

113 Pair of Mahogany Fold Over Tables, 28 3/4" x 32 1/8" x 17 3/4".
$100 - $200

114 Oil on Masonite, 19 5/8 x 15 1/2", "Portrait Study".
$60 - $100

Lot # 115

115 19th Century Oak Livery Chest.
$150 - $300

116 Oil on Board signed Camille Leroy, 7 5/8 x 9 3/4", Titled Indistinctly (small holes noted).
$60 - $100

117 Five Henry Alken Hunting Engravings, 11" x 15', Toning Noted.
$100 - $200

118 Cased set of Mappin & Webb Silver Plated Flatware.
$80 - $120

119 Collection of Lace Garments in Shadow Boxes.
$50 - $100

120 3 Botanical Colour Prints in Hogarth Frames, 26" x 21 1/2" image.
$60 - $100

121 Carved Oak Lazy Susan, 5 1/2' x 18 1/2" Diameter.
$80 - $120

122 Hand Knotted Saddle Bag.
$80 - $100

123 3 Branch Pendant Light Fixture with 3 Pair of Sconces, 24"h.
$100 - $200

124 Orkney Wingback Chair with Drawer signed "Jackie Miller Scapa Crafts Orkney".
$100 - $150

125 Chinese Blue & White Porcelain Vase with Cover, 28"H (mismatched).
$150 - $250

126 8 Royal Crown Darby Paper Weights: Badger, Bank Vole, Bluebird, Billy Goat, Canary, etc.
$100 - $200

127 Collection of Chinese Jade and Hardstone Animals and Buddha.
$100 - $200

128 12 Spode Copelands China "India Tree" 8 7/8" Side Plates.
$60 - $100

129 10 Sterling Silver Tea & Coffee Spoons & Nips, 210 grams.
$120 - $180

130 Collection of Porcelain & Bone China Figures; France/R.C.Derby/Germany.
$60 - $100

131 Canadian Pine Washstand with Pitcher/Basi/Chamber pot chipped.
$80 - $100

132 19th Century Mahogany Frame Sofa, 79"w.
$100 - $200

133 2 Engravings: King Charles 1st (after Lutterell) & Queen Mary (after Kneller).
$50 - $100

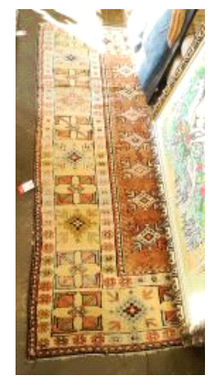

Lot # 134

134 Hand Knotted Turkish Carpet, Pale Yellow Border, Approximately 5'10" x 3'5".
$200 - $300

135 Oval Mahogany Dressing Mirror, 28 1/2"H.
$60 - $100

136 Japanese Imari Porcelain Vase, Star Crack to Base, with Stand, 12 1/4"h.
$50 - $100

137 Silver Plated Tantalus, Chipped Decanters, 15 3/4".
$60 - $100

138 American P&A (Plume & Atwood Est. 1871) Silver Plated and Onyx Banquet Lamp, 30 1/2" with Chimney
$80 - $120

139 Late 19th/Early 20th C. Copper & Brass Train Station Fitting, 9 1/2" h.
$60 - $100

140 Inuit Stone Carving signed with Carving Number 201, 7 3/4 x 12 3/4 x 3 7/8", "Wolverine".
$100 - $150

Lot # 141

141 Georgian Mahogany Tea Caddy, 11 7/8"W.
$200 - $300

Lot # 142

142 Victorian Loo Table, Height Reduced, 20 5/8 x 58 x 41".
$200 - $300