



## STANDARD CONDITIONS OF SALE

1. The term "Auctioneers", wherever used below, means LUNDS AUCTIONEERS & APPRAISERS LTD. its employees, officers and agents.
2. The Auctioneers reserve the right to reject any bid. The highest bidder acknowledged by the Auctioneers will be the buyer. In the event of doubt on the part of the Auctioneers as to the validity of any bid, the Auctioneers will have the final discretion either to determine the successful bidder or to reoffer and resell the article in dispute. If any dispute arises after the sale, the Auctioneer's sale record is conclusive.
3. Each and every lot will be on public exhibition one or more days prior to its sale and is sold with all faults and defects and with all errors of description and without guarantee of any kind by the Vendors or the Auctioneers, and the Buyer shall accept it "as is" and without re-course. There is no adjustment or rebate for any item after it has left the Salesrooms. Without limiting the generality of the foregoing all paintings and fine art however catalogued or publicized are sold without warranty or representations of any kind including value, authenticity or attribution.
4. Electrical or other items specifically described to be in working condition should be tested by the buyer before the goods leave the Sales-room.
5. Immediately a lot is sold the Buyer, if required, shall give his name and address and shall forthwith pay the whole of the purchase price. In default of payment the lot may forthwith be put up again and resold. Every lot is to be paid for and taken away by the Buyer before the close of the first business day following the sales session in which the lot was sold. No lot may be removed from the Salesrooms before it has been paid for. Lots may not be removed while the sale is in progress except at the discretion of the Auctioneers.
6. If the Buyer fails to pay for and remove any lot in accordance with Condition 5 above, the Auctioneers in their sole discretion may take necessary action to enforce the sale and to collect expenses and storage charges incurred or charged by them or may at public or private sale without further notice resell the lot for the account of the Buyer, any deficiency arising from such resale including commission, expenses and storage charges to be a charge against and collected from the Buyer. Storage charges commence 24 hours from the date of the sale and interest on overdue accounts is charged at the rate of 2% per month (24% per annum) dating from the day of the sale.
7. The Auctioneers shall not be liable for any default by the Vendor or the Buyer nor be liable in any other way. For all purposes the Auctioneers shall be deemed to act as Agent only for a disclosed Principal. The Auctioneers reserve the right to sell as Principal.
8. As a convenience to those unable to attend the sale, the Auctioneers will accept written bids without charge, subject to the Standard Conditions of Sale and without responsibility for errors. Telephone or telegraph bids are accepted at the sender's risk and should be confirmed in writing forthwith.
9. The records kept by the Auctioneers shall in all cases be accepted as final in any question as to the prices for which lots are sold or any question as to the Buyer of the lot.
10. The Auctioneers have the right to open the bidding, to refuse any bid, to bid on behalf of the Vendor without announcement, to withdraw lots without previous notice, and to divide any lot or combine any two or more lots, at their sole discretion. A lot may be subject to a reserve imposed by the Vendor.
11. The Auctioneers will exercise all due caution in caring for consignments and auction lots but are not responsible if such be lost, stolen, damaged or destroyed. Consignments are accepted, stored, displayed and put up for sale at the sole responsibility of the Vendor. Title passes to the Buyer immediately on conclusion of the bidding for each lot and thereafter the Buyer is responsible for the lot whether or not it remains on the premises of the Auctioneers. If the consignment or lot be valuable, Vendors and Buyers should so inform their respective insurance companies.
12. Special conditions of sale may be set for any specific auction of for individual lot or lots either by announcement at the time of sale, by publication in a catalogue or by posting with these Standard Conditions of Sale at the Auction.
13. The public is cordially invited to attend exhibitions, pre-auction viewings and sales, but the Auctioneers retain in their sole discretion the right to refuse admittance to any individual.

# NOTICE

All lots in this auction are to be paid for and removed no later than 5:00 p.m. the day following the auction.

TERMS: Cash, Cheque, Interac or Credit Card

Each individual lot is subject to a  
BUYERS PREMIUM of

**20%**

+

7% P.S.T. (Provincial Sales Tax)  
5% G.S.T. (Goods & Services Tax)

This Catalogue is available on the  
Internet at:  
<http://www.lunds.com>

# TopNotch Auction

Tuesday, October 22th 2024



*Lot # 1*

**1** Three 19th C. Chinese Export Porcelain  
Blue & White Tureen & Covered  
Dishes, 7 1/2"-13"

\$200 - \$400



*Lot # 2*

**2** 19th C. Chinese Famille Rose Porcelain  
Tea Caddy, 6" x 4 5/8" x 2 5/8".

\$200 - \$300



*Lot # 3*

**3** Meissen Porcelain Bacchanalian  
Figure, 8" x 8 1/4" x 6".

\$200 - \$300

**Thank you for attending this auction.**

If you wish to consign - please call us at 250 386 3308  
or email us at lunds@lunds.com

The next scheduled Specialty Auctions are:

TopNotch - Oct 22 2024

Fine Art - Oct 29 2024

BeDazzled - Nov 05 2024

Antique & Art - Nov 19 2024

Ethno World - Nov 26 2024

BeDazzled - Dec 03 2024

TopNotch - Dec 10 2024

Fine Art - Dec 17 2024



*Lot # 4*

**4** Raku Tea Bowl signed With Impressed  
Mark of Wayne Ngan, 4 1/4" x 5 1/2"  
Diameter.

\$200 - \$400

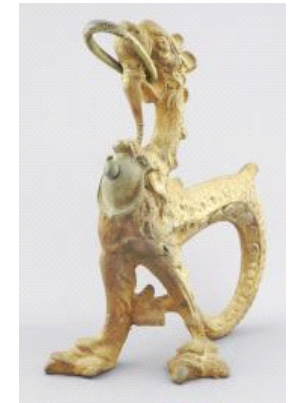

*Lot # 5*

**5** Cast Iron Gryphon Ring Mounted Door  
Stop, 9"h.

\$100 - \$200



*Lot # 6*

**6** Ships Masthead Figure, 59 1/2" x 14 1/2" x 18 1/2".

\$2,000 - \$3,000



*Lot # 8*

**8** Two 19th C. Chinese Export Porcelain Blue & White Oval Platters, 13 3/4" & 16 1/8"w.

\$300 - \$400



*Lot # 174*

**174** 19th C. Chinese Export Porcelain Blue & White Well & Tree Platter, 16 7/8"w.

\$150 - \$300



*Lot # 7*

**7** 19th C. Bronze "North Wind" Dish, 10 1/8" Diam, 1304g.

\$100 - \$200



*Lot # 170*

**170** Two Irish Georgian Armchairs, 37 1/4"h.

\$300 - \$500



*Lot # 171*

**171** Oak Baluster Trestle Bench, 52"w.

\$200 - \$400



*Lot # 172*

**172** Ming Ink & Colour on Paper, 15" x 16 1/4", "Figures & Pavilion Complex".

\$1,000 - \$1,500



*Lot # 173*

**173** Ming Ink & Colour on Paper, 15 3/4" x 24 1/2", "Mountainous Pavilion Complex".

\$1,000 - \$1,500



*Lot # 9*

**9** Dutch School 17th C., 24" x 20", "Portrait of a Lady".

\$1,000 - \$2,000



*Lot # 10*

**10** 19th C. Mahogany Chest on Base, 54 3/4"h.

\$300 - \$500



Lot # 11

**11** Oil on Canvas signed H. (Henry) Allan 1912, 19 1/2" x 13 1/2", "In Village of Nailsea, Som."

\$1,000 - \$2,000



Lot # 12

**12** Bronze "Lion Mask & Wreath" Door Knocker, 9 3/4" x 9" x 2 3/4", 4425g

\$200 - \$300



Lot # 166

**166** Chinese Ink & Colour on Paper, 23 1/2" x 5 3/4", "Figure with Open Book".

\$200 - \$400



Lot # 168

**168** Anglo Indian Box, 3 5/8" x 10 7/8" x 4 7/8", NO EXPORT (condition noted)

\$100 - \$200



Lot # 169

**169** 18th C. Oak Drop Side Gateleg Table 37"w.

\$200 - \$400



Lot # 167

**167** Empire Style Brass & Crystal Chandelier.

\$500 - \$1,000



*Lot # 164*

- 164** Royal Benevolent Society Dollond Barometer Awarded to Cpt. Spindler - "Corisande" for Rescue of  
\$1,000 - \$1,500



*Lot # 165*

- 165** Japanese Imari Porcelain Floor Vase, 23 3/4"h.  
\$200 - \$300



*Lot # 13*

- 13** Oil on Canvas signed (William) Marshall Brown, 10" x 14", "Harbour Scene".  
\$500 - \$1,000

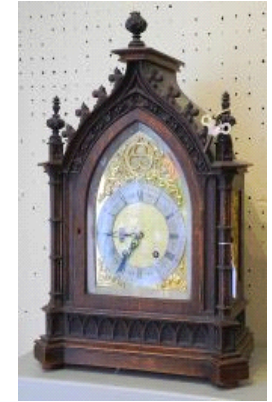

*Lot # 14*

- 14** Gothic Revival Oak Table Clock with Lenskirch AUG Movement, 20 3/4" x 14 1/2" x 8 1/4".  
\$250 - \$400



*Lot # 15*

**15** Inuit Stone Sculpture signed Indistinctly on Base Dated 1973, "Mother & Child".

\$300 - \$500

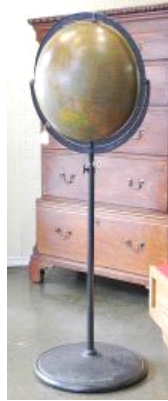

*Lot # 16*

**16** Rand McNally & Co. 16" Simplified & Indexed Physical - Political Globe, 50"h, on Stand, C.1920.

\$100 - \$200



*Lot # 160*

**160** Follower of Domenico Maria Canuti, 15 5/8" x 9 1/2", "The Prophet Elijah". \$500 - \$1,000



*Lot # 162*

**162** Oil on Canvas signed C. (Carl) Schuch, 8" x 36", "Blumenbeet". \$1,000 - \$1,500



*Lot # 163*

**163** Turkish Silk Prayer Rug 61" x 35". \$400 - \$600



*Lot # 161*

**161** Vintage Lucia Grellman Windhock Pelz Modern Leopard Fur Coat, NO EXPORT.

\$200 - \$400



*Lot # 157*

**157** Jaeger Le Coultre Atmos Clock, 560462 9 1/4" x 8 1/4" x 6 3/8".  
\$500 - \$1,000



*Lot # 159*

**159** L & G.J. Stickley Oak Table Clock, 9 5/8"h.  
\$150 - \$300



*Lot # 17*

**17** Ships Teak Compass Binnacle, 53 1/2" x 27 1/2".  
\$500 - \$1,000



*Lot # 18*

**18** Watercolour Attributed to Sir Thomas Lawrence, 7" x 5 1/2", "Floral Study".  
\$200 - \$400



*Lot # 158*

**158** Song Dynasty Type Celadon Crackleware Lotus Bowl, 4" x 9 1/4" Diameter.  
\$300 - \$500



*Lot # 19*

**19** Chinese Blue & White Celadon Ground Covered Vase, 13 1/8"h.  
\$300 - \$500



Lot # 20

20 Early Victorian Rosewood Tilt Top Breakfast Table, 51" Diameter.

\$500 - \$1,000



Lot # 22

22 Louis Vuitton Trunk Lock Marked 117424, 18 5/8" x 28" x 7 1/4".

\$1,500 - \$2,000



Lot # 153

153 Bronze Sculpture signed P.J. (Pierre Jules) Mene 1868, 19 1/2" x 25" x 10 3/4", "Horse & Foal".

\$300 - \$500



Lot # 155

155 Brass Mounted Mahogany Chest on Stand, 29 1/2" x 54 1/2" x 22 3/4".

\$300 - \$500



Lot # 21

21 Qing Dragon Robe, 63"h (as found / loose threads).

\$300 - \$500

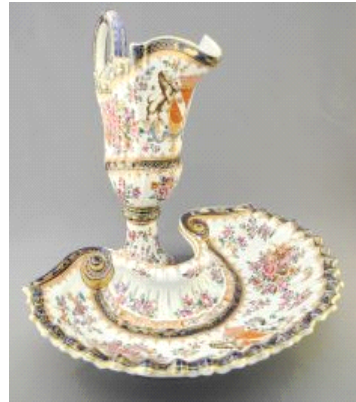

Lot # 23

23 18th C. Chinese Export Porcelain Armorial Pitcher & Shaving Bowl, 12 1/8"h., restored.

\$1,500 - \$2,500



Lot # 154

154 Watercolour by Shen Xueren, 26 1/2" x 53 1/2", "Ducklings".

\$4,000 - \$6,000



Lot # 156

156 Copper Alloy Head of the Buddha (24" h) on Wood Stand, 30 3/4"h.

\$300 - \$500

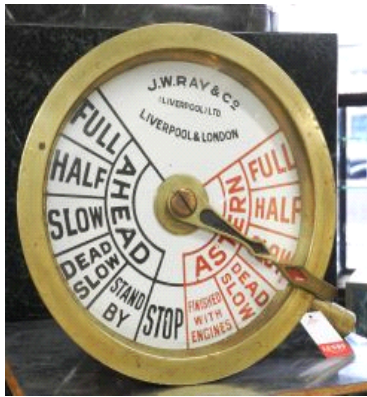

Lot # 149

149 J.W. Ray & Co. Liverpool / & London Ships Telegraph, 13 1/4" Diameter.  
\$150 - \$200



Lot # 150

150 Royal Crown Derby "Ram" (6"), "Water Buffalo" & "The White Hart" Paperweights.  
\$150 - \$250



Lot # 151

151 Chinese Blue & White Porcelain Vase, Kangxi Mark, 7 1/2"h.  
\$200 - \$400



Lot # 152

152 2 "Sea Lion" Royal Crown Derby Paperweights, 4 3/4"h.  
\$100 - \$200



Lot # 24

24 Collection of 6 Royal Crown Derby "Bird" Paperweights, Largest 4 3/4"h  
\$200 - \$300



Lot # 25

25 Royal Worcester Cabinet Dish signed E. Barker, 10 1/2"d.  
\$250 - \$500



Lot # 26

26 Late 18th C. Sealed English Cylinder Wine Bottle, Bickford Family, 10 1/8 "h.  
\$200 - \$300



Lot # 27

27 Walrus Tusk Figure on Jade Base, signed C. Min, TH 13".

\$300 - \$500

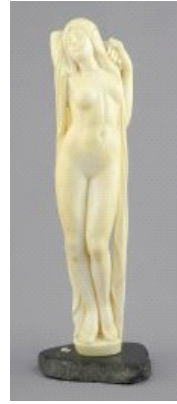

Lot # 28

28 Walrus Tusk Figure on Jade Base, signed C.Min, TH 8 1/2".

\$250 - \$350



Lot # 29

29 Print After Rembrandt, 6 1/4" x 4 1/2", "Beggars Receiving Alms".

\$300 - \$500



Lot # 145

145 Chinese Guan-Type Tripod Censer, 10 1/4" Diameter.

\$300 - \$500



Lot # 147

147 Chinese Silk Piano Shawl with Long Fringes Approximately 50" x 50".

\$200 - \$400



Lot # 146

146 2 Holmegaard Gulv Vases, Design: Otto Brauer, 11 7/8" & 20"h.

\$200 - \$480



Lot # 148

148 Late 19th C. Turkish Ottoman Silk Embroidered Wedding Dress (2 pcs) & Shawl.

\$100 - \$200



Lot # 142

142 19th C. Caned Hardwood Occasional Chair, 28 1/2"h.

\$150 - \$200



Lot # 143

143 Stoneware Low Bowl signed (Walter) Dexter, 2 3/8" x 12 5/8" Diameter.

\$150 - \$250



Lot # 144

144 Cornwall Stone Dish signed (Walter) Dexter, 10 1/8" Diam, Ngan Blue /LA Matte Black.

\$150 - \$250



Lot # 30

30 Oil on Board signed L. (Ludovico) Marchetti Roma, 5" x 7 1/2", "The Forum Rome".

\$250 - \$400



Lot # 31

31 Navajo Rug, 5'4" x 3'6".

\$200 - \$400



Lot # 32

32 Rugby Interest: Silver Presentation Bowl, Wm. Hutton/ London/ 1903, Rim Inscribed, 9"H./982 gr.

\$1,500 - \$2,000



Lot # 33

33 Pair of Mid 19th C. Onyx & Bronze Tazzas, 7 1/2" x 7 5/8" x 5 7/8".

\$150 - \$250



Lot # 34

**34** Georgian Inlaid Mahogany Sideboard,  
68" x 31" x 37 1/4".

\$150 - \$300

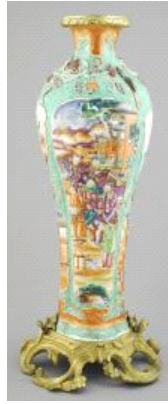

Lot # 36

**36** 18th C. Chinese Vase (11 7/8"h)  
Mounted as a Lamp Base, TH 13  
1/4"h (base chipped & drilled).

\$300 - \$500



Lot # 35

**35** Operatic Interest (4): E.Johnson ALS /  
G.Menotti (2) LS / L.Pavarotti signed  
Photo.

\$150 - \$300



Lot # 139

**139** Ottoman Yataghan with Walrus Tusk  
/ Silver / Gold Damascening (29  
3/4"L) & a Portrait Watercolour.

\$500 - \$1,000



Lot # 140

**140** Operatic Interest: Jenny L (Lind)  
Goldschmidt ALS & Portrait.

\$150 - \$200



Lot # 141

**141** Copper Alloy Neoclassical Urn  
signed Moreau-Vauthier, 37"h x 34"  
Wing to Wing.

\$3,000 - \$4,000



Lot # 135

135 Leaded Glass Panel, 45 3/4" x 50 3/4" Framed, 51 3/8" x 56" (1 loose panel, 3 cracked panels).  
\$300 - \$500



Lot # 136

136 Royal Crown Derby "Giraffe" (10 1/4"h) & "Giraffe Baby" Paperweights  
\$150 - \$200



Lot # 137

137 Japanese Lacquer Box, 1 5/8" x 5" x 5".  
\$200 - \$300



Lot # 138

138 Yixing Ware Molded Calligraphic Tea Pot, Acquired 1990.  
\$150 - \$250

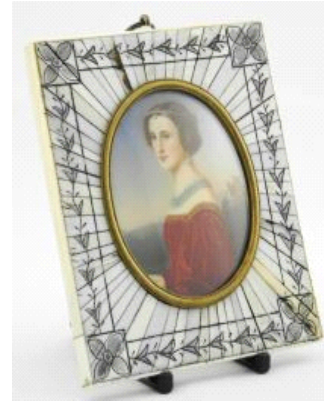

Lot # 37

37 Framed Portrait Miniature, 3", "Woman with Pearls", NO EXPORT.  
\$150 - \$250



Lot # 38

38 Framed Portrait Miniature, 3", "Carlin, England. NO EXPORT.  
\$150 - \$250



Lot # 39

39 Collection of 5 Royal Crown Derby "Bird" Paperweights, Largest 3"h.  
\$150 - \$250



Lot # 40

40 Argillite Box signed Dwight D. Pinay , 4" x 8 3/4" x 7 3/8", "Arctic Wolf".  
\$1,200 - \$1,300



Lot # 41

41 Argillite Panel Carving signed D. Richardson, 9 7/8" x 7 1/8" x 4 1/8" , "Haida Beaver".

\$700 - \$900



Lot # 42

42 Argillite Carving signed Dwight D. Pinay, 5 5/8"w, "Raven Plaque".

\$300 - \$500



Lot # 43

43 Duan Inkstone, Guangxu Mark & Period 6" w.

\$250 - \$500



Lot # 44

44 1920'S Japanese Hair Accessory Set with Box.

\$200 - \$300



Lot # 131

131 Bamboo Motif Dish signed with Impressed Mark of Wayne Ngan, 8 3/4" D. (firing fissure noted).

\$200 - \$300



Lot # 132

132 19th C. Chinese Silver Inlaid Bronze Censer with Shi Sou Mark, 4 3/8" h, 391g.

\$200 - \$400



Lot # 133

133 Royal Crown Derby "Oceanic Whale" (8 3/4"L), "Black Swan", "Starfish Candy" & "RCD England".

\$150 - \$250



Lot # 134

134 Elizabethan Style Carved Oak Refectory Table, 78" x 28" x 34" h.

\$200 - \$400

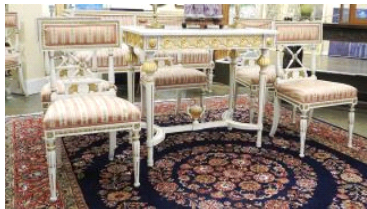

Lot # 128

128 Louis XVI Gilt & White Painted Salon Suite, Chairs 33 7/8"h.

\$300 - \$500

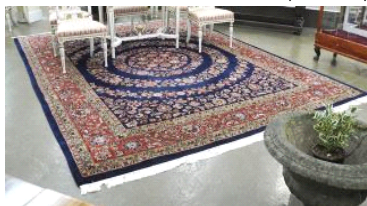

Lot # 129

129 Hand Knotted Persian Wool Area Rug, Blue Circular Field, 12'6" x 9'4".

\$800 - \$1,400



Lot # 130

130 Pair of Moorcroft Clematis Table Lamps, Pottery Section 12"h.

\$500 - \$800



Lot # 45

45 Three Piece French Repousse and Enameled Dresser Set,

\$100 - \$150



Lot # 47

47 19th C. Oak & Ram's Horn Inkwell (9 1/4" x 16 1/2" x 9 1/2"), Lot Including Magnifying Glass

\$200 - \$300



Lot # 46

46 Persian Silk Prayer Mat Approx. 44" x 19", Framed.

\$200 - \$400

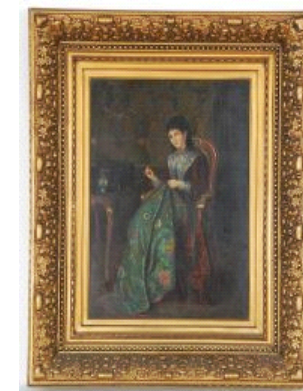

Lot # 48

48 Oil on Panel Signed A. Stevens, 20 1/4" x 14 3/4", "Portrait of a Lady Sewing".

\$1,500 - \$2,500



Lot # 49

49 Operatic Interest (2): Enrico Caruso ,  
Postcard Sent to & signed Document  
\$150 - \$200



Lot # 51

51 Chinese Turquoise Glass & Coral  
Glass Bead Necklace with 925  
Moonstone Clasp, 60".  
\$100 - \$200

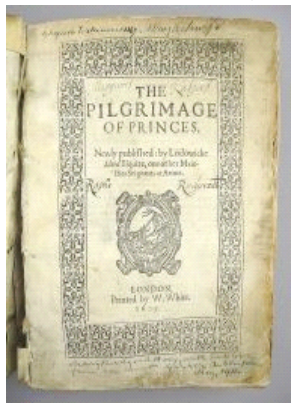

Lot # 50

50 Book: Pilgrimage of Princes 1607 with  
Calf Binding, 7 1/2" x 5 1/2".  
\$400 - \$600



Lot # 52

52 Georgian Silver Covered Dish London  
1829 by Edw./John & WM Barnard, 8",  
707g.  
\$1,250 - \$1,750



Lot # 124

124 Pair of Queen Anne Style Walnut  
Stools, 18" High.  
\$200 - \$300

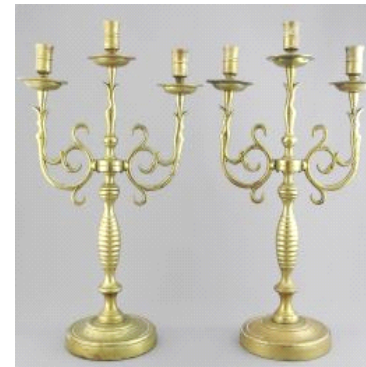

Lot # 126

126 Pair of Georgian Brass Swan  
Candelabra, 16 3/4" x 9 1/2" x 5 1/4"  
".  
\$100 - \$150



Lot # 125

125 Chinese Amethyst & Semi-Precious  
Stone Confucian Figure on Stand, 16  
1/4"h.  
\$3,000 - \$5,000

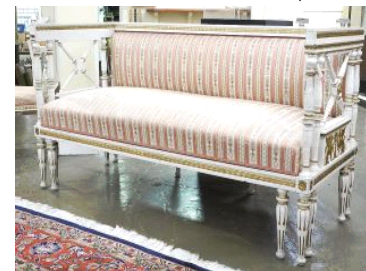

Lot # 127

127 Louis XVI Gilt & White Painted Sofa,  
66 1/2"w.  
\$300 - \$500



Lot # 120

120 Oil on Canvas Attributed to Gyula Von Benczur, 25 3/8" x 19 1/4", "Classical Male Form".  
\$1,000 - \$2,000



Lot # 121

121 Georgian Brass Fire Curb with Hoof Feet Approximately 61"L.  
\$100 - \$150



Lot # 122

122 Six 19th C. Chinese Export Porcelain Blue & White Dishes & A Japanese Dish.  
\$300 - \$500



Lot # 123

123 Yukon Black Stoneware Vase signed with Impressed Mark of Wayne Ngan, 11 3/4"h.  
\$600 - \$900



Lot # 53

53 Dumbarton Volunteer Battalion Officers Dirk (17 1/2"L) with Box, 20 3/8"L.  
\$800 - \$1,200



Lot # 54

54 Congolese Tusk with Colonial Narrative Scenes, 23 1/8"L, NO EXPORT.  
\$1,500 - \$3,000



Lot # 55

55 Congolese Tusk with Colonial Narrative Scenes, 18 3/4"L, NO EXPORT.  
\$1,200 - \$2,000

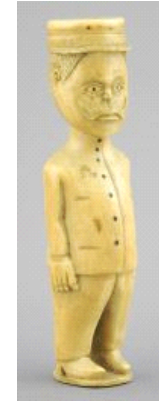

Lot # 56

56 Congolese European Figure Seal, MBH, 4 1/4"h, NO EXPORT.  
\$300 - \$500



Lot # 57

57 Georgian Fob Seal, Approximately 9ct with Carnelian Intaglio, TW 9.7g  
\$200 - \$300



Lot # 58

58 19th C. Gilt & Enamel Decorated Paginator, 12". NO EXPORT.

\$100 - \$200



Lot # 61

61 Pair of Concrete Exterior Garden Urns, Approx. 25" Diameter (as found).

\$150 - \$300



Lot # 116

116 Royal Crown Derby "Daisy Cow" (6 3/4") & "Llama" Paperweights.

\$100 - \$200

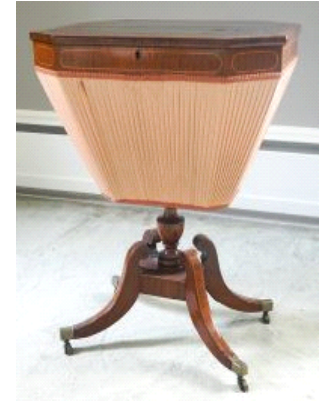

Lot # 118

118 Early Victorian Work Box Table, Newer Interior,

\$200 - \$300



Lot # 59

59 Quebec Silver Reliquary Marked LA, 3 1/2"h, 43g.

\$350 - \$500



Lot # 62

62 Collection of 19th C. Chinese Export Porcelain Blue & White Teapot / Jug / Sundry Wares.

\$100 - \$200



Lot # 117

117 JAS Benton Yokohama Sterling (marked) Silver Cased Fruit Set, TW 373g.

\$300 - \$400



Lot # 119

119 Pair of Concrete Exterior Garden Urns, Approx. 25" Diameter (as found).

\$150 - \$300



Lot # 60

60 Royal Crown Derby "Alligator" (10"L), "Crocodile" & "Chameleon" Paperweights.

\$150 - \$250



Lot # 63

63 Benson & Hedges London Brass Crenellated Oak Humidor, 10 1/2" x 16" x 12 1/2".

\$200 - \$300



Lot # 111

111 Pair of Georgian Silver Parcel Gilt Salt Cellars, 2 1/8" x 3 5/8" Diam., 1430g.

\$300 - \$400



Lot # 112

112 Glazed Yixing Ware Tea Set, Pot 6 3/8"L.

\$200 - \$300



Lot # 113

113 Royal Crown Derby "Camel" (7") & "Lion" Paperweights.

\$150 - \$200



Lot # 114

114 19th C. Janes Dixon & Sons Hound Motif Brass Powder Flask, 8"h.

\$120 - \$180



Lot # 115

115 Small Round Carved Cinnabar Lacquer Box and a Small Similar Box (one lid repaired).

\$150 - \$200



Lot # 64

64 Set of 6 Late Georgian Sheffield Plate Telescopic Candlesticks C.1825, 10 1/4" Extended (1 dama

\$200 - \$300



Lot # 65

65 H. Gregory London Backstaff Navigational Instrument, 25" x 14" with Associated Literature

\$1,500 - \$2,000



Lot # 66

66 19th C. Inlaid Mahogany Writing Slope (no key), 5" x 13" x 9", NO EXPORT.

\$200 - \$400



Lot # 67

67 L.Casella, Maker to the Admiral by London Maximum 1738.

\$200 - \$300



Lot # 68

68 Two 19th C. Chinese Export Porcelain Blue & White Hexagonal Platters.

\$300 - \$400



Lot # 69

69 Victorian Mahogany 3 Pedestal Dining Table, 115 1/4"L.

\$300 - \$500

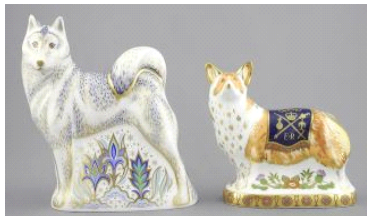

Lot # 70

70 Royal Crown Derby "Husky" (6 1/4") & "Corgi" Paperweights. \$150 - \$200



Lot # 71

71 R.C. Derby Floral Painted Bone China Plaque Signed Geo. Jessop, 6" x 8 1/8". \$100 - \$200

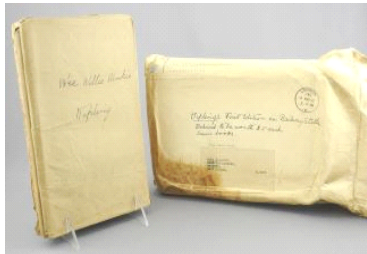

Lot # 72

72 6 Indian Market 1st & 2nd Edition Railway Bookstall Rudyard Kipling Books, C.1886. \$200 - \$400



Lot # 73

73 Congolese Tusk with Traditional Narrative Scenes, 17 3/8"L, NO EXPORT. \$600 - \$1,000

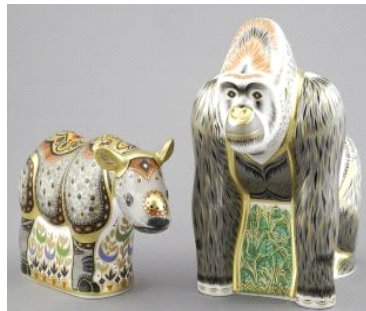

Lot # 74

74 Royal Crown Derby "Mountain Gorilla" (6"h) & "Black Rhino Baby" Paperweights. \$100 - \$200



Lot # 106

106 4 Mandarin Enameled White Metal Finger Guards. \$200 - \$300



Lot # 107

107 Congolese Tusk with Floral Decoration, 26 1/4"L, NO EXPORT. \$1,000 - \$1,500



Lot # 108

108 Congolese Tusk with Floral Decoration, 19 3/4"L, NO EXPORT. \$800 - \$1,200



Lot # 109

109 George III Barrel Shaped Mustard Pot - London 1802 (makers mark warn). \$200 - \$300



Lot # 110

110 Chinese Jade Brush Washer 4"d. with Stand & Cover Enclosing Lucky Coin. \$150 - \$250



Lot # 102

**102** James Dixon & Sons Hallmarked Open Work Dish, 2 1/8" x 7 1/8" Diam.

\$200 - \$300



Lot # 104

**104** Royal Crown Derby "French Poodle" (7 1/2") & "Rough Collie" Paperweights.

\$100 - \$200



Lot # 103

**103** Portrait Miniature of a Beauty in Pink signed Girardin with Brass Frame, 6 1/2"h, NO EXPORT.

\$200 - \$300

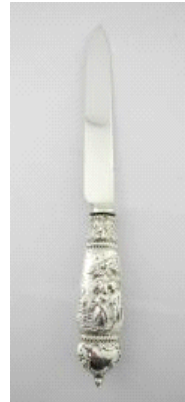

Lot # 105

**105** Silver Handled Bread Knife - London, 11"L.

\$100 - \$150

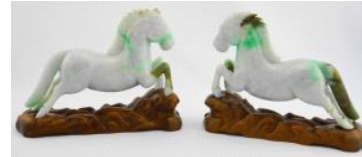

Lot # 75

**75** Pair of Carved Jadeite Figures of Galloping Horses (7") on Stands (one leg on each repaired).

\$150 - \$200



Lot # 76

**76** C. 1920/30 Orchestral Interest Autograph Book, Approximately 100 Signatures.

\$1,700 - \$2,500



Lot # 77

**77** Pair of Concrete Exterior Garden Urns, Approx. 25" Diameter (as found).

\$150 - \$300

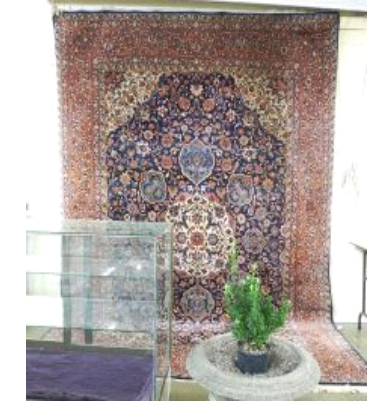

Lot # 78

**78** Handknotted Persian Carpet Approximately 12'3" x 8'5".

\$600 - \$900



Lot # 79

**79** Antique "Bass & Co's Pale Ale In Bottle...Enlarged Copy..." in Original Frame.

\$150 - \$300



Lot # 81

**81** Pair of Celadon Stoneware Table Lamps with Wooden Stems Inlaid with Mother of Pearl.

\$100 - \$200



Lot # 98

**98** Mille Fleur Glass Lamp Shade, 7 1/2" x 11 1/8" Diameter.

\$200 - \$400



Lot # 100

**100** Lot of 3 Feathered Hats: Bes-Ben / Saks & Marshall Field.

\$100 - \$200



Lot # 80

**80** Early 19th C. Lady's Fan, Painted on Silk with Dancing Ladies in Demi-Lune Case.

\$200 - \$300



Lot # 82

**82** Jade Mounted & Enamel Tray 12 1/8" x 13 1/8" with 8 Small Sectional Dishes 3 3/4".

\$150 - \$250



Lot # 99

**99** Twelve 19th C. Chinese Export Porcelain Blue & White Plates, 5 1/2 - 10 1/8" Diameter.

\$200 - \$400



Lot # 101

**101** Royal Crown Derby "Starlite Hare" (5 1/2") & "English Rabbit Blue" Paperweights.

\$100 - \$200



Lot # 94

94 Operatic Interest (4): G.Grisi ALS / G.M.Mario ALS / C.Nilsson ALS & G.Solti (2) LS.

\$150 - \$200



Lot # 96

96 Studio Glass Vase signed Lisa Samphire'98, 15"h.

\$150 - \$250



Lot # 83

83 Royal Crown Derby "Donkey" (6 1/2"), "Fawn" & "Leopard Cub" Paperweights.

\$150 - \$250



Lot # 85

85 Royal Copenhagen Porcelain Cache Pot, C.1900, 5 1/2"h.

\$200 - \$300



Lot # 95

95 Chinese Celadon Grand Blue & White Porcelain Jar (7 3/8"h) with Later Wooden Cover.

\$150 - \$300



Lot # 97

97 Thomas Toft Denmark Saddle-Shaped Bowl, Impressed 45, 10"w.

\$150 - \$200



Lot # 84

84 Mid 19th C. Sealed English Cylinder Wine Bottle, Trelaske House, 10 7/8" h.

\$200 - \$300



Lot # 86

86 Continental Porcelain Figure Group 10", "Children Dancing" (restored).

\$100 - \$150



*Lot # 87*

**87** Japanese Tiered Lacquer Box, 8" x 6 5/8" x 6" (chipped corners noted).  
\$150 - \$200

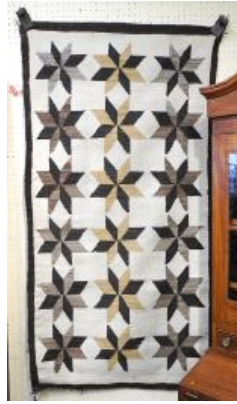

*Lot # 88*

**88** Navajo Rug, 5'2" x 3'.  
\$200 - \$400



*Lot # 90*

**90** Operatic Interest (4): T.Lemnite ALS / L.Welitsch ALS / J.Sutherland ALS / E.Turner LS.  
\$150 - \$300



*Lot # 92*

**92** Oil on Canvas signed Trevor Haddon, 30" x 20", "Venice, Casa Sanudo Van Axel".  
\$250 - \$500



*Lot # 89*

**89** Boston Secretary Bookcase, C. 1840, with original keys.  
\$500 - \$1,000



*Lot # 91*

**91** Victorian Carved Mahogany Needlework Upholstered Side Chair, 37 1/4" h. x 23" w.  
\$80 - \$120



*Lot # 93*

**93** Watercolour signed J. F. (James Fenwick) Lansdowne 1997, 18" x 24", "Northwest Crows".  
\$5,000 - \$7,500